

# Renault

1.5 BLUE DCI 95 MAXI CONFORT

VIN: VF1WF000468148976



## Description

<b>Registration number</b> 2BGC138	<b>Registration date</b> 10/11/2021	<b>Odometer</b> 96758 km
<b>Color</b> -	<b>Year</b> -	<b>Upholstery</b> -
<b>Number of doors</b> 4	<b>Number of seats</b> -	<b>Generation</b> -
<b>Engine displacement</b> 1461 cc	<b>Max power</b> 70 KW	

## Active warning lights

Engine check indicator

## Statement details

**Inspection loc**  
PARC HÖDLMAYR TONGEREN

**Statement date**  
13/05/2026

**Inspection approval date**  
15/05/2026

## Control

### Detected issues

Engine / Sound	✓ Ok	Vehicle leak proofness	✓ Ok
Exhaust / Clarity	✓ Ok		

## Defects & corrections

#	Element	Defect	Correction
001	Engine check indicator	Defective	Check



002 Full aerial / Front

Missing

Replace



003 Door handle trim / Front Left

Non Compliant

Replace



004 Doorframe seal / Front Left

Tear

Replace



005 Door / Front Left

Dent

Repair



006 Wing / Back Right

Dent

Replace



007 Door / Back Right

Dent

Repair



008	Door / Front Right	Dent	Repair
009	Wing / Front Right	Broken	Replace
010	Bumper / Front Painted : No	Tear	Replace
011	Windscreen / -	Chip	Replace

## Loose Items

- |  |  |  |
|--|--|--|
| <input type="checkbox"/> Rear parcel shelf                         | <input type="checkbox"/> Remote key                            | <input type="checkbox"/> Remote control                      |
| <input type="checkbox"/> Tyre repair kit complete                  | <input type="checkbox"/> Security Kit                          | <input type="checkbox"/> Compressor tyre repair kit          |
| <input type="checkbox"/> Document holder                           | <input checked="" type="checkbox"/> Triangle                   | <input checked="" type="checkbox"/> First aid kit            |
| <input checked="" type="checkbox"/> Registration certificate owner | <input type="checkbox"/> Warranty booklet                      | <input type="checkbox"/> User manual                         |
| <input type="checkbox"/> Toolkit                                   | <input type="checkbox"/> Hook /Hich ball                       | <input type="checkbox"/> Jack                                |
| <input type="checkbox"/> Jack handle crank                         | <input type="checkbox"/> Card key                              | <input type="checkbox"/> Load cover                          |
| <input type="checkbox"/> Slow charging cable (Type 2, Mode 2)      | <input type="checkbox"/> Locking wheel nuts key                | <input type="checkbox"/> Refill tyre repair kit              |
| <input type="checkbox"/> Charging cable bag                        | <input checked="" type="checkbox"/> Conformity certificate     | <input checked="" type="checkbox"/> Registration certificate |
| <input checked="" type="checkbox"/> Spare Key                      | <input checked="" type="checkbox"/> Spare wheel tyre           | <input type="checkbox"/> Satellite navigation                |
| <input type="checkbox"/> Service book                              | <input type="checkbox"/> Quick charging cable (Type 2, Mode 3) | <input type="checkbox"/> In-car tools                        |
| <input type="checkbox"/> Towing hook                               | <input type="checkbox"/> Safety vest                           | <input type="checkbox"/> Locking wheel nut                   |
| <input type="checkbox"/> Cargo net                                 |  |  |

## Main set of tyres

---

<b>Front Left</b>	SEMPERIT	195 / 65 / 15 / Winter	7 mm
<b>Front Right</b>	SEMPERIT	195 / 65 / 15 / Winter	7 mm
<b>Back Left</b>	LAUFENN	195 / 65 / 15 / Winter	4 mm
<b>Back Right</b>	LAUFENN	195 / 65 / 15 / Winter	4 mm

## Comments

---

Pictures



Front left



Rear left



Boot opened



Rear right



Rear passenger compartment



Dashboard from rear seat



Front passenger compartment



Front right



Odometer



Navigation

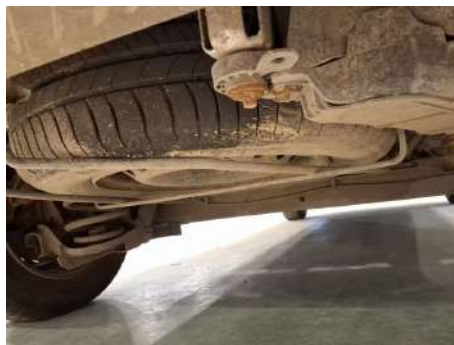

Spare Tyre



Vin

