



# MAZDA CX-5

## CX-5 2.2L Skyactiv-D 184 ch 4x4 BVA6 Selection



VIN NO JMZKFGW2A00867083  
Registration Number FW700MK

MOT Date



Last Service



Number of Owners



Last Service Mileage



Number of Keys



First Registration Date



Odometer Reading



Country First Registered



### Inspection Report Summary

Customer	BCA Auto Encheres	Mechanical Grade	
Inspection Date / Place	2026-04-10 / BCA TOULOUSE	Cosmetic Grade	2

### Vehicle Summary

Vehicle Condition	Runner	VAT Type	Exempt Rate
Fuel Type	Diesel	Gearbox Type	Automatic
Colour	Black	Engine Size (cc)	2191
Engine Size	2.2	No of Doors	5
Body Type	Stationwagon / Estate	Drive Train	All-Wheel-Drive permanent
Charging Cables		No of Seats	5
NEDC CO2 Rating (q/km)	145	Seat Covering	
Engine Rating CV	10	Metalic Colour	
Accident Damage	No	Euro Emission	
First Registration / Construction Year	2019-10-08 / 1900-01-01	Arrival Date	2026-04-08

### Vehicle History & Documents

Service Book Available	Missing	Previous Usage	Normal Use
Manufacturer Warranty		Odometer Warranty	No
Next Service Mileage	km	Imported	No



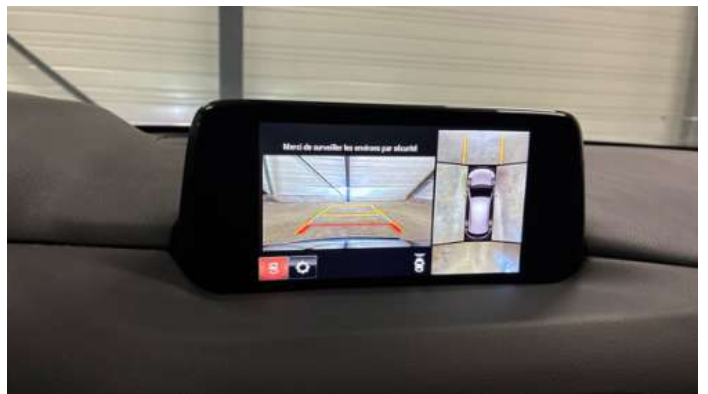

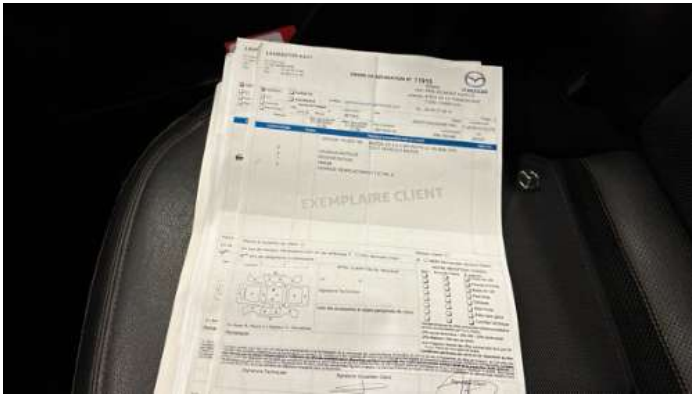

## Equipment

---

Central locking	Electrically folding wing mirrors	Rear parking sensors	Stability control
Front fog lamps	Power assisted steering	Electrically adjustable seats	Radio
Alloys wheels	Cruise control	Front parking sensors	Satellite navigation

## Equipment Details

---

Presence Anti-Theft Lock Nut	Ok	Air Conditioning	Yes
Seat Heating	Front	Sunroof Type	Tilt/Slide Glass

## Wheels & Tyres

---

Left Rear Tyre Depth	4	Left Front Tyre Depth	3
Right Rear Tyre Depth	4	Right Front Tyre Depth	3

## Cosmetic Damage

16 Identified damages

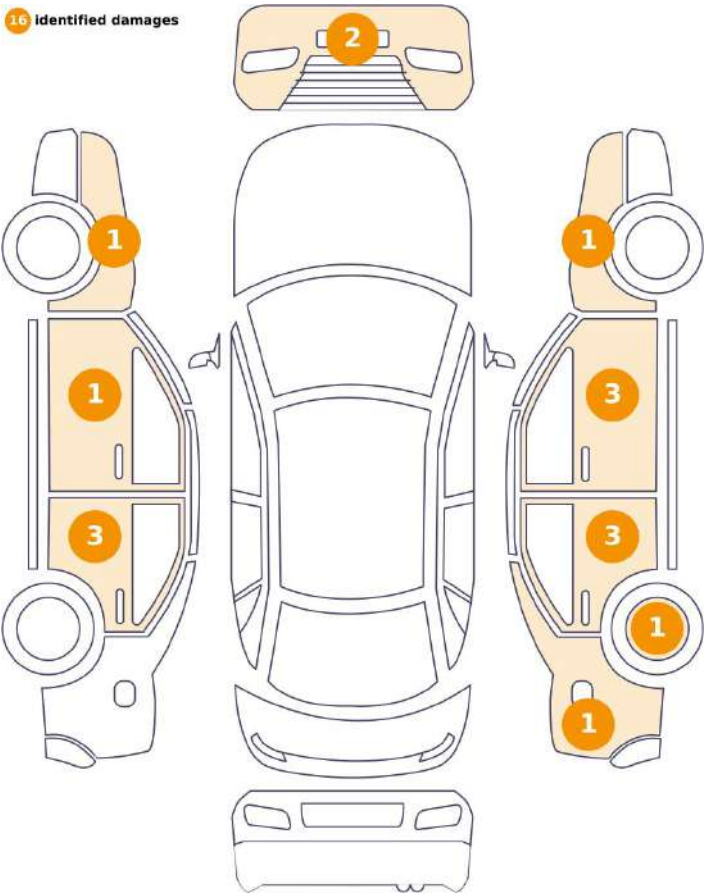

5 Identified damages

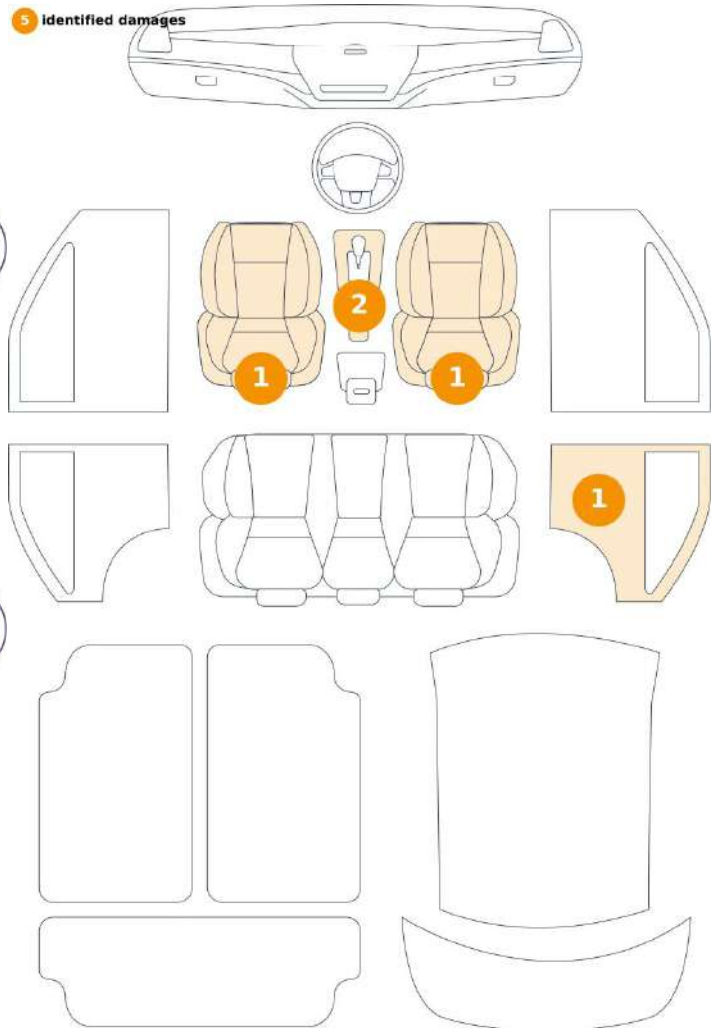

Component	Damage	Comments
1 Seat / Front Left	Interior / Worn - out	
2 Seat / Front Right	Interior / Worn - out	
3 Door / Front Left	Paint / Scratch / Line	
4 Fender / Front Right	Paint / Scratch / Line	
5 Fender / Back Right	Paint / Scratch / Line	
6 Gear Knob	Interior / Worn - out	
7 Corner Bumper / Front Left	Paint / Chipping	
8 Panel Filling / Back Right	Interior / Worn - out	
9 Door / Back Left	Paint / Scratch / Line	
10 Mirror / Front Right	Paint / Chipping	
11 Gear Knob	Interior / Worn - out	

12	Door / Back Left	Paint / Chipping
13	Door / Back Right	Paint / Chipping
14	Door / Back Left	Bodywork / Dent / Dent
15	Fender / Front Left	Paint / Scratch / Line
16	Corner Bumper / Front Right	Paint / Chipping
17	Door / Back Right	Paint / Chipping
18	Door / Front Right	Paint / Chipping
19	Door / Front Right	Paint / Chipping
20	Rim / Back Right	Out of Bodywork / Scratch
21	Door / Back Right	Paint / Chipping



1. Seat / Front Left  
Interior / Worn - out -



2. Seat / Front Right  
Interior / Worn - out -



3. Door / Front Left  
Paint / Scratch / Line -



4. Fender / Front Right  
Paint / Scratch / Line -



5. Fender / Back Right  
Paint / Scratch / Line -



6. Gear Knob  
Interior / Worn - out -



7. Corner Bumper / Front Left  
Paint / Chipping -



8. Panel Filling / Back Right  
Interior / Worn - out -

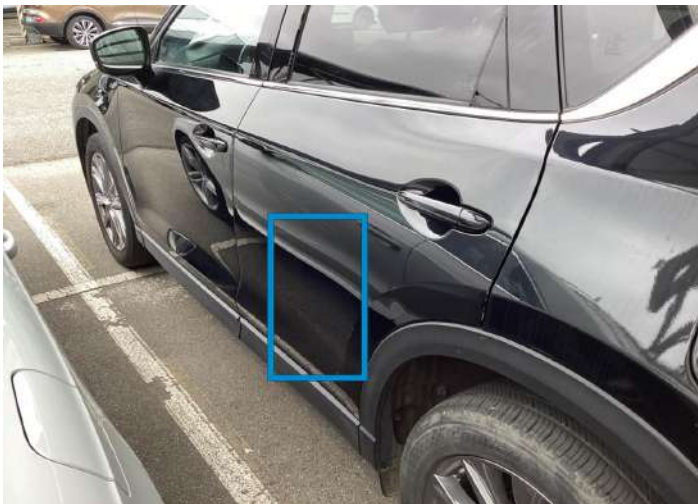

9. Door / Back Left  
Paint / Scratch / Line -



10. Mirror / Front Right  
Paint / Chipping -



11. Gear Knob  
Interior / Worn - out -



12. Door / Back Left  
Paint / Chipping -



13. Door / Back Right  
Paint / Chipping -



14. Door / Back Left  
Bodywork / Dent / Dent -

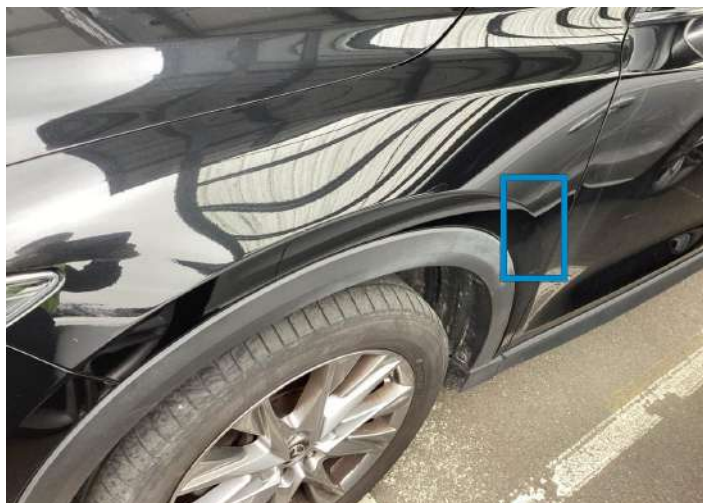

15. Fender / Front Left  
Paint / Scratch / Line -



16. Corner Bumper / Front Right  
Paint / Chipping -



17. Door / Back Right  
Paint / Chipping -



18. Door / Front Right  
Paint / Chipping -



19. Door / Front Right  
Paint / Chipping -



20. Rim / Back Right  
Out of Bodywork / Scratch -













21. Door / Back Right  
Paint / Chipping -

## Mechanical Condition

Levels			
Oil Condition	✓	Level - Oil	!
Coolant Fluid - Condition	NA	Coolant Fluid level	NA
Brakes Fluid	✓		
Engine			
Cross Member	✓	Serpentine Belt	✓
Control Liquid Leak	✓		
Equipments Test			
Main & Spare Keys Functioning	✓	Parking Sensors / Cameras Functioning	✓
Convertible, Sunroof, Wagon, Flatbed truck, Tailgate electrics test	✓	Dump / Trail / Tail Gate Lift	NA
Electric Windows	!	Audio Equipment	✓
Navigation System	✓	AC / Heating System	✓
Central Locking	✓		
Dashboard Lights			
ABS Warning Light	✓	Transmission Warning Light	✓
Diesel Particulate Filter Light	✓	ESP Fault/Traction Control Malfunction Light	✓
4WD Light	✓	Service Light	!
Dashboard Working	✓	Engine Light	!
Oil Pressure Warning Light	!	Airbag Warning Light	✓
Brake Warning Light	✓	Steering Fluid Level	NA
Level - Fuel / Battery	10		
Hybrid/EV			
Charge Port Condition	NA	Charge lead 1 condition /Charge lead 2 condition	NA
Hybrid System Fault	NA		

## Test Drive Inspection

---

Test Drive			
Engine functioning		Engine / Aux Belt / Pulley Noise	
Steering Noise/Gripping		Vehicle Starts	
Engine Power		Smoke Quantity	
Transmission		Clutch Functioning	
Brakes Functioning		Steering	

 **No troubles detected, good condition or correct tests, according to vehicle age and mileage**

 **Damages or malfunction detected that requires repairs by the buyer**

 **Not applicable**

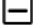
 **Not tested**

### Disclaimer Section

---

*The test drive is done on a flat surface and lasts about 2 minutes. The driven distance is a minimum of 300 meters, including a u-turn, an acceleration and a braking phase. The highest speed achieved during this test is 50km/h. The mechanical check is a visual and dynamic diagnosis without any disassembly. We cannot guarantee any mechanical wear part.*