

# Renault

1.5 BLUE DCI 95 MAXI CONFORT

VIN: VF1WF000267081106



## Description

<b>Registration number</b> 2ARJ211	<b>Registration date</b> 21/06/2021	<b>Odometer</b> 71951 km
<b>Color</b> -	<b>Year</b> -	<b>Upholstery</b> -
<b>Number of doors</b> 4	<b>Number of seats</b> -	<b>Generation</b> -
<b>Engine displacement</b> 1461 cc	<b>Max power</b> 70 KW	

## Vehicle Equipments

Rear sensors

## Statement details

**Inspection loc**  
PARC HÖDLMAYR TONGEREN

**Statement date**  
27/04/2026

**Inspection approval date**  
28/04/2026

## Control

**Engine start issue**  
No

**Is not roadworthy**  
No

## Defects & corrections

#	Element	Defect	Correction
001	Wing / Back Right	Dent	Repair

			
002	Door / Right	Dent	Repair
			
003	Bumper / Back Painted : No	Tear	Replace
			
004	Registration plate light / Back	Defective	Refit
			
005	User manual / -	Missing	Acceptable
			
006	Document holder / -	Missing	Acceptable
			
007	Interior complete / -	Dirty	Cleaning
			

008	Bumper / Front Painted : No	Scratched	Painting
009	Door / Front Left <sup>1</sup>	Dent	Repair
010	Wing / Back Left <sup>2</sup>	Improper Repair	Repair

<sup>1</sup> Plus malfaçons => sur réserve pour échanger!

<sup>2</sup> Défaut de préparation! Évidemment sur photos c'est pas visible!

## Loose Items

- |  |   |  |
|--|---|--|
| <input type="checkbox"/> Toolkit                           | <input type="checkbox"/> Slow charging cable (Type 2, Mode 2) | <input type="checkbox"/> Quick charging cable (Type 2, Mode 3)     |
| <input type="checkbox"/> Load cover                        | <input type="checkbox"/> Service book                         | <input type="checkbox"/> Warranty booklet                          |
| <input checked="" type="checkbox"/> Conformity certificate | <input checked="" type="checkbox"/> Registration certificate  | <input checked="" type="checkbox"/> Registration certificate owner |
| <input type="checkbox"/> Locking wheel nut                 | <input type="checkbox"/> Card key                             | <input type="checkbox"/> Locking wheel nuts key                    |
| <input checked="" type="checkbox"/> Remote key             | <input type="checkbox"/> Compressor tyre repair kit           | <input checked="" type="checkbox"/> Jack                           |
| <input type="checkbox"/> Towing hook                       | <input type="checkbox"/> Hook /Hicth ball                     | <input checked="" type="checkbox"/> Spare Key                      |
| <input type="checkbox"/> Cargo net                         | <input type="checkbox"/> Safety vest                          | <input type="checkbox"/> Tyre repair kit complete                  |
| <input type="checkbox"/> Security Kit                      | <input type="checkbox"/> Jack handle crank                    | <input type="checkbox"/> User manual                               |
| <input type="checkbox"/> Satellite navigation              | <input type="checkbox"/> In-car tools                         | <input type="checkbox"/> Rear parcel shelf                         |
| <input type="checkbox"/> Document holder                   | <input type="checkbox"/> Refill tyre repair kit               | <input checked="" type="checkbox"/> Spare wheel tyre               |
| <input type="checkbox"/> Charging cable bag                | <input type="checkbox"/> Remote control                       | <input type="checkbox"/> Triangle                                  |
| <input type="checkbox"/> First aid kit                     |   |  |

## Main set of tyres

Front Left	GOODYEAR	195 / 65 / 15 / Winter	4 mm
Front Right	GOODYEAR	195 / 65 / 15 / Winter	4 mm
Back Left	GOODYEAR	195 / 65 / 15 / Winter	6 mm
Back Right	GOODYEAR	195 / 65 / 15 / Winter	6 mm

Comments

---

Pictures

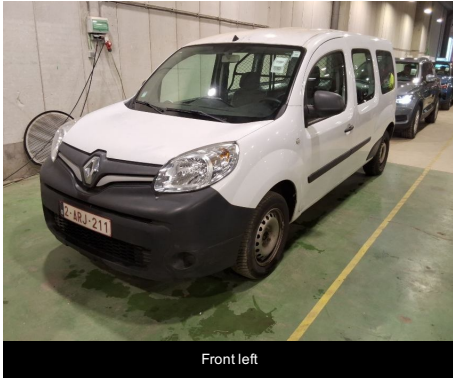

Front left



Rear left

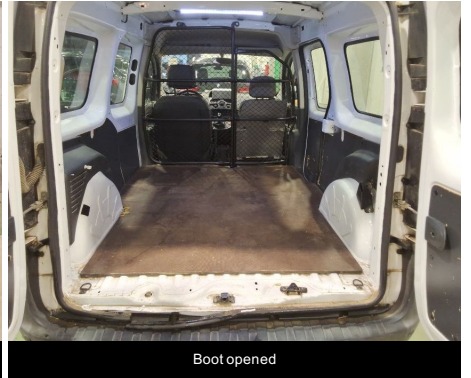

Boot opened



Rear right

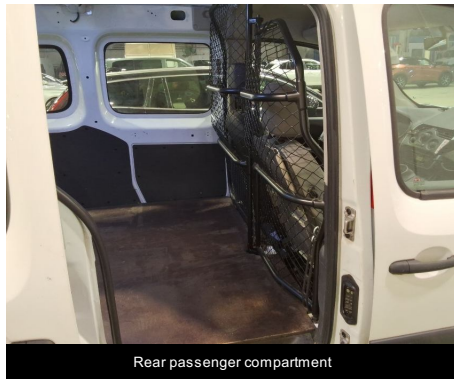

Rear passenger compartment



Dashboard from rear seat

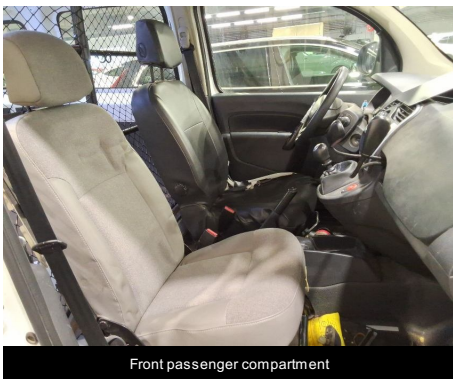

Front passenger compartment



Front right



Odometer



Navigation



Spare Tyre



Vin

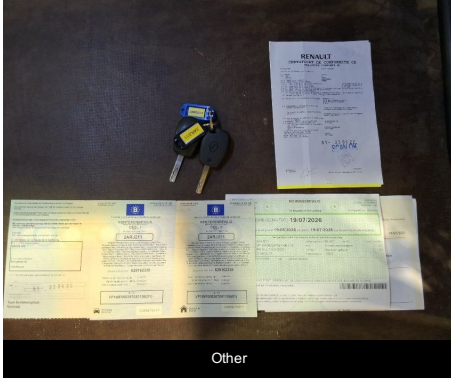

Other

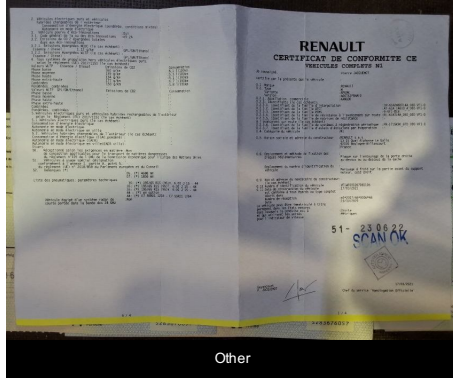

Other

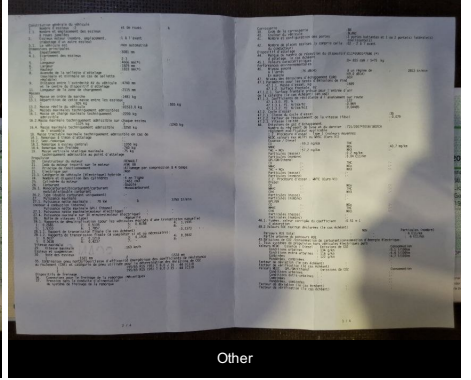

Other



Wing / Back Right / Dent



Door / Right / Dent



Door / Right / Dent



Bumper / Back / Tear



Bumper / Back / Tear



Registration plate light / Back / Defective



Registration plate light / Back / Defective

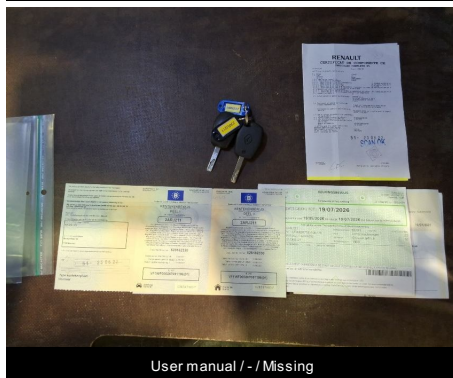

User manual / - / Missing

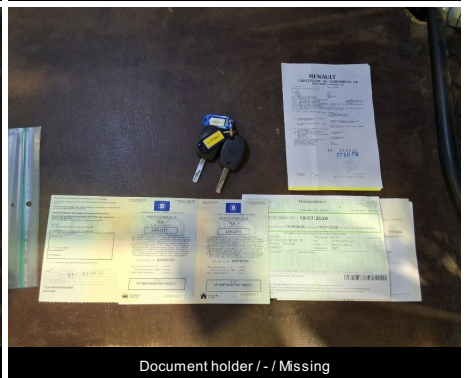

Document holder / - / Missing



Interior complete / - / Dirty



Bumper / Front / Scratched



Bumper / Front / Scratched



Door / Front Left / Dent

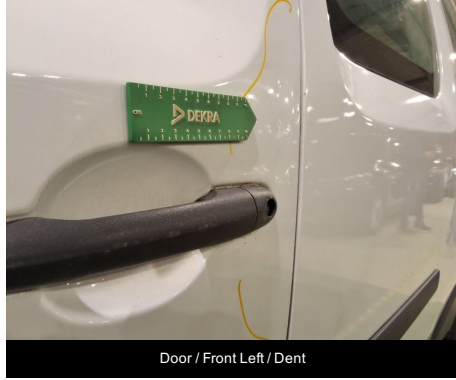

Door / Front Left / Dent



Wing / Back Left / Improper Repair



Wing / Back Left / Improper Repair