

Renault

1.5 BLUE DCI 95 MAXI CONFORT

VIN: VF1WF000568254112



Description

Registration number 2BFD855	Registration date 29/10/2021	Odometer 74409 km
Color -	Year -	Upholstery -
Number of doors 4	Number of seats -	Generation -
Engine displacement 1461 cc	Max power 70 KW	

Statement details

Inspection loc
PARC HÖDLMAYR TONGEREN

Statement date
27/02/2026

Inspection approval date
03/03/2026

Control

Engine start issue
No

Is not roadworthy
No

Defects & corrections

#	Element	Defect	Correction
001	Registration certificate2 / -	Missing	Replace
002	Door / Front Left	Dent	Repair

003	Door handles / Front Left	Non Compliant	Replace	
004	Door / Back Left	Dent	Repair	
005	Wing / Back Left	Dent	Repair	
006	Door / Back Left	Dent	Acceptable	
007	Wing / Back Right	Dent	Repair	
008	Sill / Right	Dent	Repair	

009	Door / Back Right	Dent	Repair

Loose Items

- | | | |
|---|--|--|
| <input type="checkbox"/> Rear parcel shelf | <input type="checkbox"/> Remote key | <input type="checkbox"/> Remote control |
| <input type="checkbox"/> Tyre repair kit complete | <input type="checkbox"/> Security Kit | <input type="checkbox"/> Compressor tyre repair kit |
| <input type="checkbox"/> Document holder | <input type="checkbox"/> Triangle | <input type="checkbox"/> First aid kit |
| <input type="checkbox"/> Registration certificate owner | <input type="checkbox"/> Warranty booklet | <input type="checkbox"/> User manual |
| <input type="checkbox"/> Toolkit | <input type="checkbox"/> Hook /Hich ball | <input type="checkbox"/> Jack |
| <input type="checkbox"/> Jack handle crank | <input type="checkbox"/> Card key | <input type="checkbox"/> Load cover |
| <input type="checkbox"/> Slow charging cable | <input type="checkbox"/> Locking wheel nuts key | <input type="checkbox"/> Refill tyre repair kit |
| <input type="checkbox"/> Charging cable bag | <input checked="" type="checkbox"/> Conformity certificate | <input checked="" type="checkbox"/> Registration certificate |
| <input checked="" type="checkbox"/> Spare Key | <input type="checkbox"/> Spare wheel tyre | <input type="checkbox"/> Satellite navigation |
| <input type="checkbox"/> Service book | <input type="checkbox"/> Quick charging cable | <input type="checkbox"/> In-car tools |
| <input type="checkbox"/> Towing hook | <input type="checkbox"/> Safety vest | <input type="checkbox"/> Locking wheel nut |
| <input type="checkbox"/> Cargo net | | |

Main set of tyres

Front Left	LAUFENN	195 / 65 / 15 / Winter	3 mm
Front Right	LAUFENN	195 / 65 / 15 / Winter	3 mm
Back Left	LAUFENN	195 / 65 / 15 / Winter	5 mm
Back Right	LAUFENN	195 / 65 / 15 / Winter	5 mm

Comments

Pictures



Front left

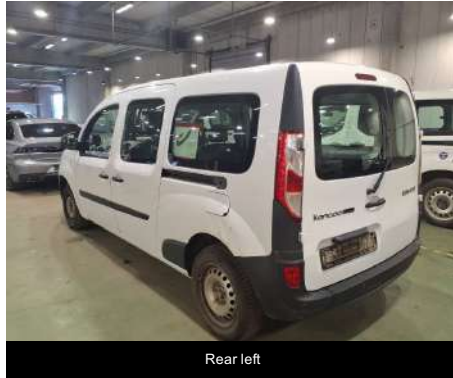

Rear left

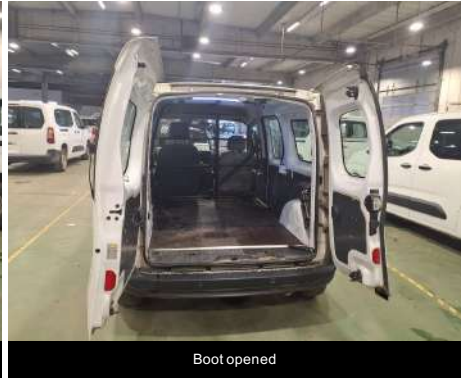

Boot opened



Rear right

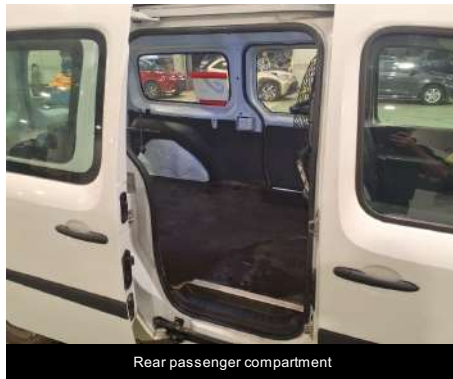

Rear passenger compartment



Dashboard from rear seat

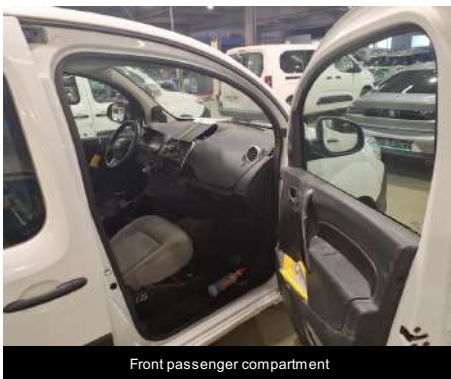

Front passenger compartment



Front right



Odometer



Navigation

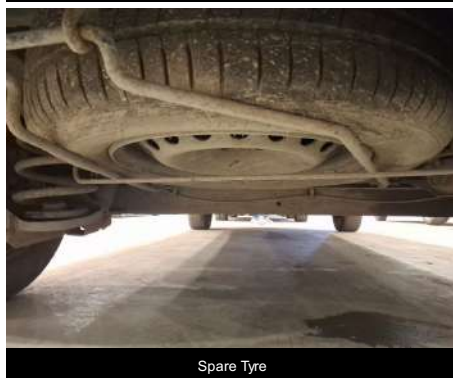

Spare Tyre



Vin



Other



Other

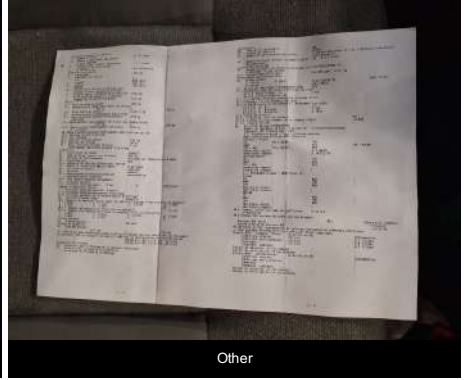

Other



Registration certificate2 / - / Missing

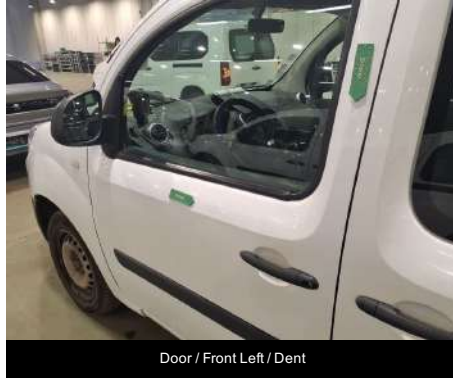

Door / Front Left / Dent



Door / Front Left / Dent



Door / Front Left / Dent



Door handles / Front Left / Non Compliant



Door handles / Front Left / Non Compliant



Door handles / Front Left / Non Compliant

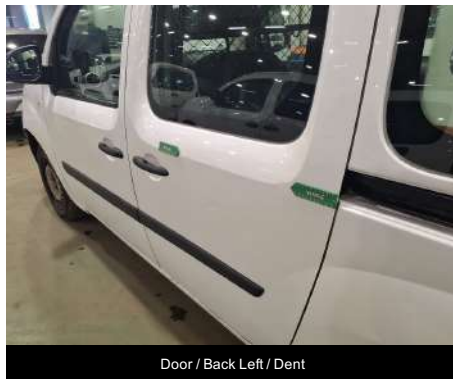

Door / Back Left / Dent



Door / Back Left / Dent



Door / Back Left / Dent



Wing / Back Left / Dent



Wing / Back Left / Dent



Wing / Back Left / Dent



Wing / Back Left / Dent

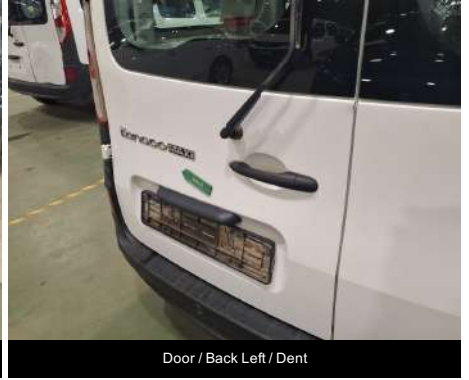

Door / Back Left / Dent



Wing / Back Right / Dent



Wing / Back Right / Dent



Wing / Back Right / Dent



Sill / Right / Dent



Sill / Right / Dent



Sill / Right / Dent



Sill / Right / Dent



Door / Back Right / Dent



Door / Back Right / Dent



Door / Back Right / Dent