

Citroen

CITROËN BERLINGO FOURGON (09.2018->) CLUB XL 950 MOTEUR 1,5 LITRE(S) - 75 KW BLUE-HDI FAP FOURGON

VIN: VR7EFYHT2NJ764646



Description

Registration number 2CQK250	Registration date 18/10/2022	Odometer 71386 km
Color PEINTURE BLANC ICY/PEINTURE OPAQUE	Year 2020	Upholstery -
Number of doors 4	Number of seats 2	Generation -
Engine displacement 1499 cc	Gearbox type Manual	Engine type Combustion
Fuel Type Diesel	Number of gears 6	Drivetrain Front Wheel Drive (FWD)
Max power 75 KW		

Vehicle Equipments

Standard

hands-free system Bluetooth	USB port	2 speaker(s) and 2 tweeter front
airbag driver side	headlight assist with day/night sensor	body/superstructure box
air conditioning	Electronic Stability Control (ESP)	power steering electric
door release automatic (in case of accident)	automatic supplemental lighting function (Coming Home, Leaving Home)	driver assistance system: high-beam assistant
wheelbase 2975 mm	maintenance: Normal operating conditions	jantes en acier 6,5x15
tire repair kit	Type of drive: front-wheel drive	trip computer
tire 195/65 R15 ..H	cruise control (cruise control) incl. vehicle speed limiter	exterior mirror heated
exterior mirror black	exterior mirror electrically adjustable and heated	exterior mirror electrically adjustable, both
seat covers/upholstery: cloth	seat front right mechanical adjustable	traction control system (ASR)
antilock braking system (ABS)	driver assistance system: hill-start assist (Hill-Holder)	driver assistance system: automatic headlight control incl. high-beam assistant
driver assistance system: safety system SYNC with automatic emergency call	trunk carpet (PVC)	Steering AV Opel
Steering AV equipment TDI	daytime running lights	

Optional

center armrest for driver seat	afficheur multifonctions avec Ecran tactile couleur (DGT8C)	Park-Distance-Control (PDC)
alarm system for seat belts	generator 180 A	roof antenna
lumbar support manually adjustable	front part synthetic design	Avertisseur sonore électromécanique
side protection strips molded-in color	passenger seatbench Multiflex split/folding	Banquette passager variable(s)
battery 60 Ah	Boîte à gants inf ouvert, supérieur(e) avec couvercle	fuel tank cap lockable
transmission 6-speed	Boîte de vitesses 6 rapports - Type: MB6GW	Bras de suspension Aluminium, renforcé(e)
dust protection for doors (moderate Atmosphere)	hub caps	steering angle sensor

overneau storage rack	Carrosserie/structure : porte a taux 550 mm	Catalyseur (< 50 PPM + ASC)
Cde audio sous Volant de direction	Chassis/Suspensions Courbe caractéristique 6.2	air auxiliary heating electric
standard suspension	air conditioning with internal heat exchanger (turbo injector)	cargo space partition wall with window
combinaison d'assises : (3) 3 places	Combiné d'instruments digital(e) avec Texte	Commande d'embrayage Hydraulique
Compresseur de climatisation (version standard)	air-conditioning condenser, variant: 19,3 dm ² , thickness 12 mm	Console centrale (grande version)
Contrôle dynamique de stabilité (ESP Bosch 9.3)	tire puncture indicator	power steering electric, dual sprocket
brake discs front 304 mm	Démarrreur : Catégorie 6	cargo space lighting
wheel arch cover front and rear	Enjoliveurs Panneau Lat	rear window wiper
windshield wiper with interval mode	fuel filter with water separator and coolant level sensor	gasoline particulate filter (GPF)
Finition/Version : sans additif pour carburant	suspension without reinforcement	refrigerant R 134 A
parking brake electromechanical	Garniture de porte AV, recouvrements et Poignées de portes revêtement structuré	Groupe Moto-Ventilateur: 140 W, Hélice de ventilateur dynamique (RB45)
engine hood insulation	Insonorisant Tablier	model introduction
map light front	levier de sélection plastique (Soufflet simili-cuir)	rear window heated
window lifter electric front right	window lifter electric front left	engine (fuel type Diesel)
Moteur 1,5 litre(s) - 75 kW Blue-HDI FAP Catalyseur (YHT / DV5RCF)	low emissions according to emission standard Euro 6d	windshield multi-layer
windshield laminated glass	bumper front Bicolor / rear standard	sun visors without mirror
Base engine DV5R	door handles outside black	Poignées de portes Int. neutre
pont 17 X 73	sliding door left with window	sliding doors on both sides
sliding doors on both sides, with pop-out window	rear wing gates with glazing	headlight halogen
protection Inf. avec Défecteur d'air (court(e))	Radiateur de chauffage	radiator, variant: 28 dm ² , thickness 18 mm, aluminium soldered
spare wheel with full-size tire	réparabilité Standard	fuel tank with misfueling protection
fuel tank with integrated fuel filter	exterior mirror fold-up	Rétroviseur ext sans Caméra
interior mirror dimming	interior mirror without integrated display	Audi connect (Emergency and Assistance System)
seat front left height-adjustable	Siège sans Tablette de rangement sur Dossier	Siège sans Tiroir / Compartiment/Vide-poches sous Siège AV
seats front parallel height-adjustable	front spoiler (bumper integrated)	Stabilisateur AR renforcé(e) (Dureté 52000 Nm/rad)
Stabilisateur AV (Dureté 57500 Nm/rad)	front axle carrier steel reinforced, with longitudinal extensions	audio system with digital radio reception DAB / DAB+
audio system WIP Sound (radio)	radio reception digital (DAB)	SCR system (AdBlue technology)
carpet flooring in passenger compartment/cargo space (1st seat row)	Type de moteur DV	VarEq-méthode Codage B0D5C
VarEq-méthode Codage B0E0N	VarEq-méthode Codage B0POA	VarEq-méthode Codage DBV02
VarEq-méthode Codage DCG44	VarEq-méthode FY	VarEq-méthode VA612
central locking system with remote control	Verrouillage de porte Porte conducteur	glazing tinted
side window tempered glass	voie élargie AR (Type: R1631)	Volant de direction (Standard)
veh. with OBD	Véhicule sans Afficheur tête haute	Véhicule sans Airbag coté passager
Véhicule sans Airbag lat	veh. without anti-theft alarm	veh. without cigarette lighter
Véhicule sans Cabine	veh. without Inductive charging tray for Smartphone	veh. without air auxiliary heating electric
veh. without booster heater	veh. without Peugeot Connect Box / emergency button (emergency call for localization vehicle)	veh. without vehicle lowering
Véhicule sans Diminution du poids	veh. without trailer coupling	veh. without automatic supplemental lighting fonction (Coming Home, Leaving Home)
Véhicule sans Fusible Unité centrale de commande	Véhicule sans Girafon AR	Véhicule sans Indicateur d'alarme pour Ceintures de sécurité
Véhicule sans Joints de porte avec cache poussière/anti-salissures	Véhicule sans Lunette AR.	Véhicule sans Lève-vitre AR
Véhicule sans Modutop (Système de rangements de pavillon)	Véhicule sans prise élect. 220V	veh. without front fog lights
Véhicule sans rideau pare-soleil sur Vitres de portes AR	Véhicule sans rétroviseur enfants	Véhicule sans Siège chauffant
Véhicule sans Sièges additionnels	veh. without parking aid	Véhicule sans Système d'assistance de conduite: Alerte de Franchissement Involontaire de Ligne
Véhicule sans Système d'assistance de conduite: Avertissement de surcharge	veh. without collision warning system	veh. without driver assistance system: blind-spot assistant
Véhicule sans système Start/Stop	Véhicule sans Séparation de compartiment à	Véhicule sans transformation 4x4 (DANGEL)



005 Tyre pressure indicator

Defective

Check



006 Sill / Left

Dent

Repair



007 Door / Front Left

Scratched

Painting



008 Door sill / Front Left

Scratched

Acceptable



009 Interior complete / -

Dirty

Cleaning













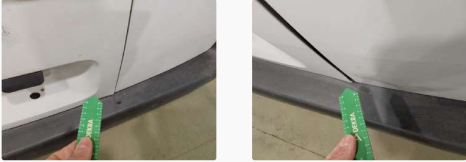





010 Door moulding / Front Left

Scratched

Replace

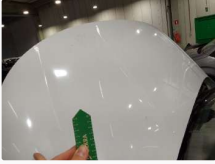

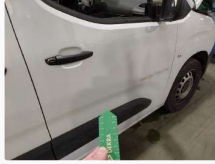
011	Door moulding / Back Left	Scratched	Replace
			
012	Wing / Back Left	Dent	Repair
			
013	Door / Back Left	Dent	Repair
			
014	Door / Back Right	Dent	Repair
			
015	Wing / Back Right	Dent	Repair
			
016	Rear light (wing) / Back Right	Scratched	Acceptable
			
017	Bumper / Back Painted : No	Tear	Replace

	 		
018	Door / Back Right	Dent	Repair
	 		
019	Sill / Right	Dent	Repair
			
020	Door handle trim / Front Right	Missing	Replace
			
021	Bumper / Front Painted : No	Scratched	Acceptable
			
022	Exterior complete / - 1	Stained	Polishing
	  		
023	Door sill / Front Right	Dent	Acceptable
			

¹ Contouren rest stickers

Loose Items

- | | | |
|--|--|--|
| <input type="checkbox"/> Rear parcel shelf | <input type="checkbox"/> Remote key | <input type="checkbox"/> Remote control |
| <input type="checkbox"/> Tyre repair kit complete | <input type="checkbox"/> Security Kit | <input type="checkbox"/> Compressor tyre repair kit |
| <input checked="" type="checkbox"/> Document holder | <input checked="" type="checkbox"/> Triangle | <input checked="" type="checkbox"/> First aid kit |
| <input checked="" type="checkbox"/> Registration certificate owner | <input type="checkbox"/> Warranty booklet | <input checked="" type="checkbox"/> User manual |
| <input type="checkbox"/> Toolkit | <input type="checkbox"/> Hook /Hicth ball | <input checked="" type="checkbox"/> Jack |
| <input type="checkbox"/> Jack handle crank | <input type="checkbox"/> Card key | <input type="checkbox"/> Load cover |
| <input type="checkbox"/> Slow charging cable | <input type="checkbox"/> Locking wheel nuts key | <input type="checkbox"/> Refill tyre repair kit |
| <input type="checkbox"/> Charging cable bag | <input checked="" type="checkbox"/> Conformity certificate | <input checked="" type="checkbox"/> Registration certificate |
| <input checked="" type="checkbox"/> Spare Key | <input checked="" type="checkbox"/> Spare wheel tyre | <input type="checkbox"/> Satellite navigation |
| <input type="checkbox"/> Service book | <input type="checkbox"/> Quick charging cable | <input type="checkbox"/> In-car tools |
| <input type="checkbox"/> Towing hook | <input checked="" type="checkbox"/> Safety vest | <input type="checkbox"/> Locking wheel nut |
| <input type="checkbox"/> Cargo net | | |

Main set of tyres

Front Left	CONTINENTAL	205 / 60 / 16 / All	3 mm
Front Right	CONTINENTAL	205 / 60 / 16 / All	3 mm
Back Left	CONTINENTAL	205 / 60 / 16 / All	5 mm
Back Right	CONTINENTAL	205 / 60 / 16 / All	5 mm

Comments

Pictures



Front left



Rear left



Boot opened



Rear right



Rear passenger compartment



Dashboard from rear seat



Front passenger compartment



Front right



Odometer



Navigation



Spare Tyre



Vin

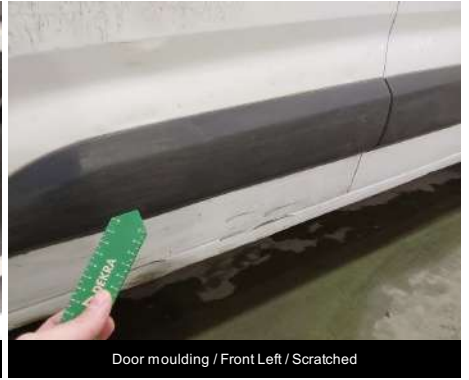
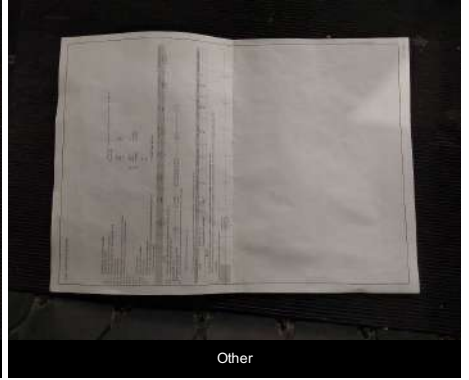
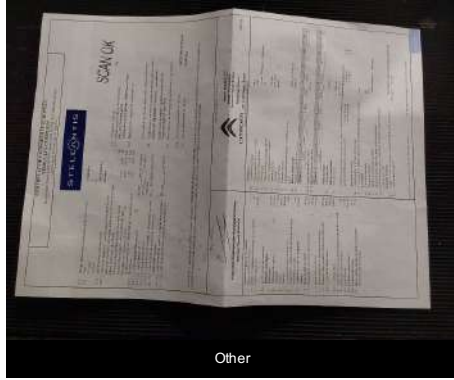
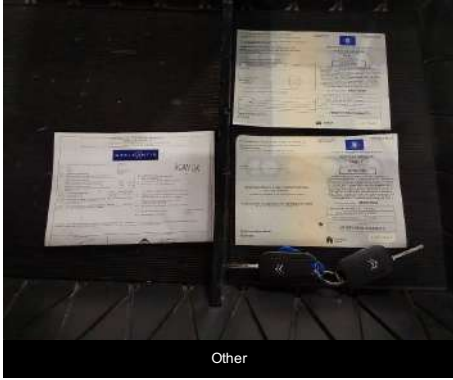



Door moulding / Back Left / Scratched



Wing / Back Left / Dent

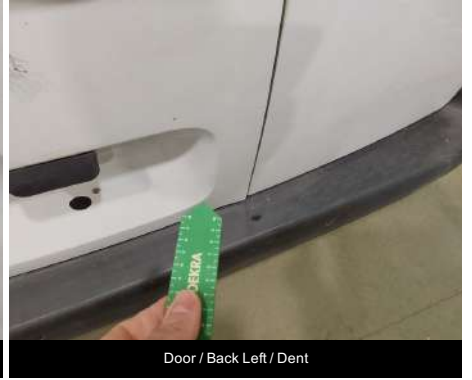

Door / Back Left / Dent



Door / Back Left / Dent

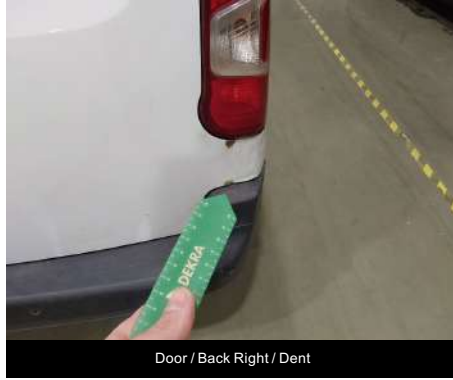

Door / Back Right / Dent



Wing / Back Right / Dent



Rear light (wing) / Back Right / Scratched

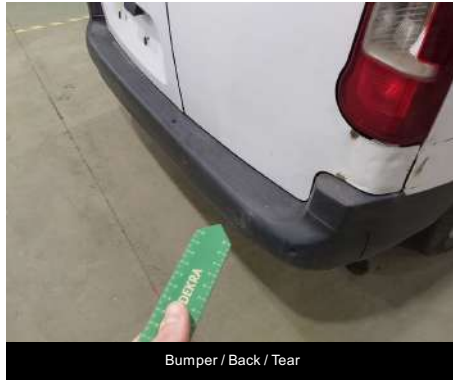

Bumper / Back / Tear



Bumper / Back / Tear

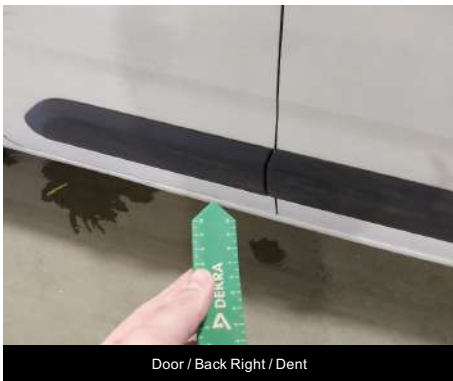

Door / Back Right / Dent

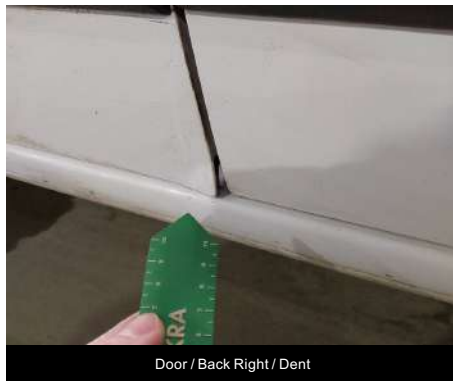

Door / Back Right / Dent



Sill / Right / Dent

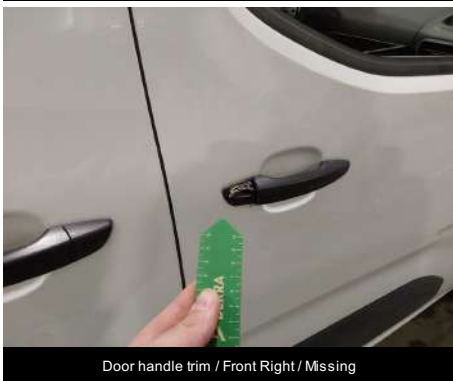

Door handle trim / Front Right / Missing



Bumper / Front / Scratched



Exterior complete / - / Stained



Exterior complete / - / Stained



Exterior complete / - / Stained



Door sill / Front Right / Dent