

## Vehicle Inspection Report

### File data

126059731 - 0

|                  |                          |
|------------------|--------------------------|
| Manufacturer     | RENAULT                  |
| Model            | KANGOO Z.E. (FW) (13-22) |
| Plate number     | 5738LCJ                  |
| VIN              | VF1FWEZBC63758292        |
| Color            | BLANCO                   |
| Kilometers       | 25.627                   |
| Inspection date  |                          |
| Inspection place | Delotser Europark S.L.U  |

## Damage assessment

| Type     | Element   | Repair Type |
|----------|---|-------------|
| Batería  | Estado de salud (SOH) = 91,9 %                      | Status      |
| Faltante | 2ª LLAVE -  | Replace     |
| Exterior | Left fog light                                      | Replace     |
| Exterior | Aerial  | Replace     |
| Exterior | Right rear fog light                                | Replace     |
| Interior | Rear right loading door joint                       | Replace     |
| Interior | Rear left loading door trim - DARK CARBON - New     | Replace     |
| Interior | Rear right loading door trim - DARK CARBON - New    | Replace     |
| Interior | Left rear wing trim cover                           | Replace     |
| Interior | Right rear wing trim cover                          | Replace     |
| Exterior | Left front wheel hub cap                            | Replace     |
| Exterior | Right front wheel hub cap                           | Replace     |
| Exterior | Right rear wheel hub cap                            | Replace     |
| Exterior | Replace Left fog light                              | Replace     |
| Interior | Replace Rear right loading door joint               | Replace     |
| Interior | Repair Zona de Carga                                | Repair      |
| Interior | Repair Dashboard                                    | Repair      |
| Exterior | Repair Bonnet                                       | Repair      |
| Exterior | Repair Rear bumper                                  | Repair      |
| Exterior | Replace Left front wheel hub cap / Replace Right f  | Replace     |
| Exterior | Replace Right rear wheel hub cap                    | Replace     |
| Exterior | Zaragoza center labor                               | Paint       |
| Exterior | Painting: Zaragoza center                           | Paint       |
| Exterior | Right front door Repair (S=0) (L=0)                 | Paint       |
| Exterior | Right bodywork side (rear section) Repair (S=0) (L= | Paint       |
| Exterior | Left bodywork side (rear section) Repair (S=0) (L=  | Paint       |
| Exterior | Left front door Repair (S=0) (L=0)                  | Paint       |
| Exterior | Bonnet Repair (S=1) (L=2)                           | Paint       |
| Exterior | Right mirror housing Repair (S=0) (L=0) Textured F  | Paint       |
| Exterior | Left mirror housing Repair (S=0) (L=0) Textured Fu  | Paint       |
| Exterior | Full front bumper Repair (S=0) (L=2) Textured Full  | Paint       |
| Exterior | Rear bumper Repair (S=2) (L=4) Textured Full        | Paint       |
| Exterior | Right front wing Repair (S=0) (L=0) Bodywork colou  | Paint       |
| Batería  | Estado de salud (SOH) = 91,9 %                      | Status      |

- Valuation system used: GT Estimate
- This appraisal is subject to hidden damage or previous repairs, not visible at the time of the inspection carried out without disassembly and conformity of the parts according to the model and the return protocol

## Report signatures

---

En Castellar del Vallès a 2 de junio de 2026

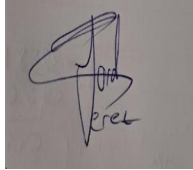

Assessor: Jordi Pérez López

En MADRID a 2 de junio de 2026



CED Spain Technical Department

*In compliance with Art. 335.2 of the L.E.C. 1/2000 of January 7, the Inspector who signs this report declares under oath or promise to tell the truth, that he has acted with the greatest possible objectivity, taking into consideration both what may favor and what may cause harm to any of the parties, and that he is aware of the criminal sanctions that he could incur if he fails to fulfill his duty as Inspector*

**COMMERCIAL Photo Report**

---



**COMMERCIAL Photo Report**

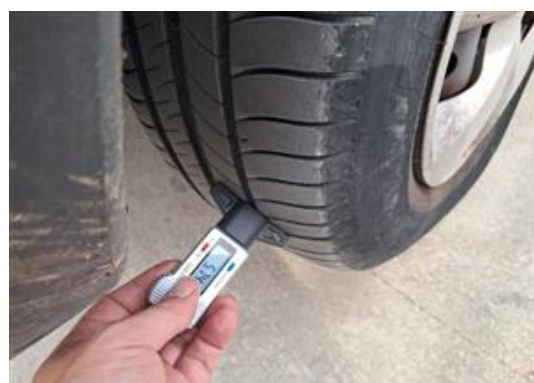

**COMMERCIAL Photo Report**



**COMMERCIAL Photo Report**



**DAMAGES Photo Report**

---



Daño Exterior



Daño Exterior



Daño Exterior



Daño Exterior



Daño Exterior



Daño Exterior

**DAMAGES Photo Report**



Daño Exterior



Daño Exterior



Daño Exterior



Daño Exterior



Daño Exterior



Daño Exterior

**DAMAGES Photo Report**



Daño Exterior



Daño Exterior

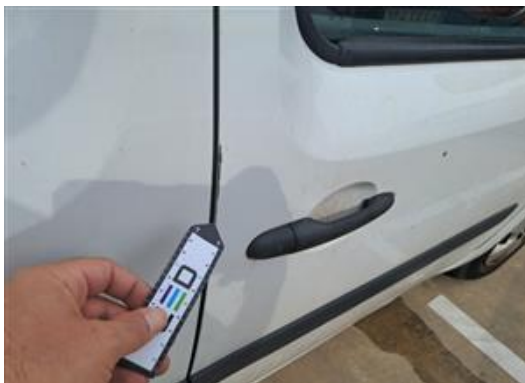

Daño Exterior



Daño Exterior



Daño Exterior



Daño Exterior

**DAMAGES Photo Report**



Daño Exterior



Daño Exterior



Daño Exterior



Daño Exterior



Daño Exterior



Daño Exterior

**DAMAGES Photo Report**



Daño Interior



Daño Interior



Daño Interior



Daño Interior



Daño Interior



Daño Interior

**DAMAGES Photo Report**

---



Daño Interior



Daño Interior



Daño Interior



Daño Interior



Daño Interior



Daño Interior

## DAMAGES Photo Report

---



Daño Interior



Faltante