



# CITROEN C3

## C3 PureTech 82 S&S BVM5 Live

VIN NO VF7SXHMRVKT720282  
Registration Number FN998CQ



MOT Date



Last Service



Number of Owners



Last Service Mileage



Number of Keys



First Registration Date



2020-01-19

Odometer Reading



132446 km

Country First Registered



France

### Inspection Report Summary

|                         |                            |                  |   |
|-------------------------|----------------------------|------------------|---|
| Customer                | BCA Auto Encheres          | Mechanical Grade |   |
| Inspection Date / Place | 2025-12-10 / BCA HOUECOURT | Cosmetic Grade   | 2 |

### Vehicle Summary

|  |                          |                  |                         |
|--|--------------------------|------------------|-------------------------|
| Vehicle Condition                      | Runner                   | VAT Type         | Qualified - Normal Rate |
| Fuel Type                              | Petrol                   | Gearbox Type     | Manual                  |
| Colour                                 | White                    | Engine Size (cc) | 1199                    |
| Engine Size                            | 1.2                      | No of Doors      | 5                       |
| Family                                 | Light Commercial Vehicle | Drive Train      | Front                   |
| Charging Cables                        |                          | No of Seats      | 2                       |
| NEDC CO2 Rating (q/km)                 | 96                       | Seat Covering    |                         |
| Engine Rating CV                       | 4                        | Metalic Colour   |                         |
| Accident Damage                        | No                       | Euro Emission    |                         |
| First Registration / Construction Year | 2020-01-19 / 1900-01-01  | Arrival Date     | 2025-12-10              |

### Vehicle History & Documents

|                        |         |                   |            |
|------------------------|---------|-------------------|------------|
| Service Book Available | Present | Previous Usage    | Normal Use |
| Manufacturer Warrenty  |         | Odometer Warranty | No         |
| Next Service Mileage   | km      |                   |            |







Equipment

|                 |                |       |                         |
|-----------------|----------------|-------|-------------------------|
| Central locking | Cruise control | Radio | Power assisted steering |
|-----------------|----------------|-------|-------------------------|

Equipment Details

|                              |    |                  |                  |
|------------------------------|----|------------------|------------------|
| Presence Anti-Theft Lock Nut | Ok | Air Conditioning | No               |
| Seat Heating                 | No | Sunroof Type     | Tilt/Slide Steel |

Wheels & Tyres

|                       |            |                        |   |
|-----------------------|------------|------------------------|---|
| Left Rear Tyre Depth  | 6          | Left Front Tyre Depth  | 5 |
| Right Rear Tyre Depth | 5          | Right Front Tyre Depth | 5 |
| Tyres Comment         | Acceptable |                        |   |

Cosmetic Damage

7 Dommages

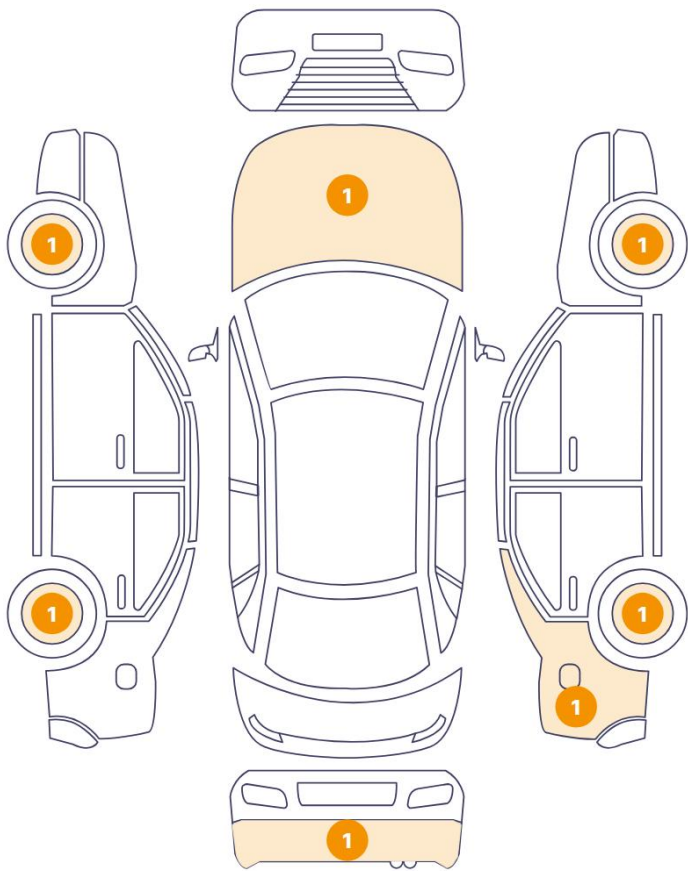

3 Dommages

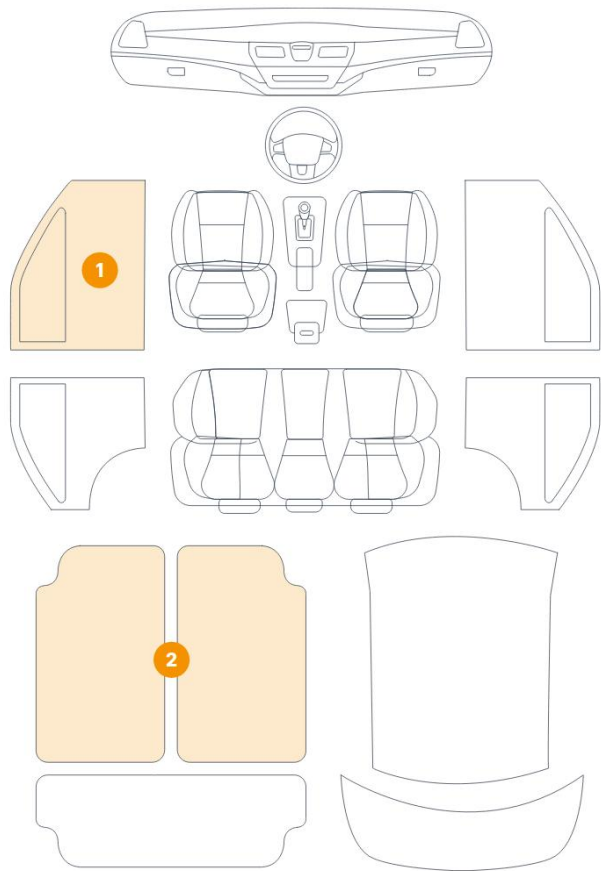

| Component |                            | Damage                    | Comments |
|-----------|----------------------------|---------------------------|----------|
| 1         | Floor Carpet               | Interior / Dirty          |          |
| 2         | Panel Filling / Front Left | Interior / Stained        |          |
| 3         | Floor Carpet               | Interior / Dirty          |          |
| 4         | Hood                       | Paint / Stone Chip        |          |
| 5         | Hubcap / Front Left        | Out of Bodywork / Scratch |          |
| 6         | Hubcap / Front Right       | Out of Bodywork / Scratch |          |
| 7         | Rim / Back Right           | Out of Bodywork / Scratch |          |
| 8         | Hubcap / Back Left         | Out of Bodywork / Scratch |          |
| 9         | Side Panel / Back Right    | Paint / Scratch / Line    |          |
| 10        | Corner Bumper / Back Right | Paint / Scratch / Line    |          |

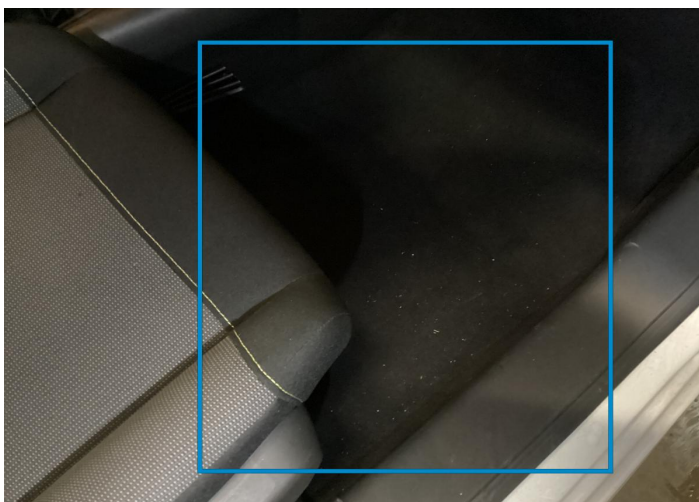

1. Floor Carpet  
Interior / Dirty -



2. Panel Filling / Front Left  
Interior / Stained -



3. Floor Carpet  
Interior / Dirty -



4. Hood  
Paint / Stone Chip -



5. Hubcap / Front Left  
Out of Bodywork / Scratch -



6. Hubcap / Front Right  
Out of Bodywork / Scratch -





7. Rim / Back Right  
Out of Bodywork / Scratch -



8. Hubcap / Back Left  
Out of Bodywork / Scratch -



9. Side Panel / Back Right  
Paint / Scratch / Line -



10. Corner Bumper / Back Right  
Paint / Scratch / Line -

## Mechanical Condition

| Levels  |    |  |    |
|---|----|--|----|
| Oil level   | ✓  | Level - Oil                                      | ✓  |
| Coolant Fluid - Condition   | ✓  | Coolant Fluid                                    | ✓  |
| Brakes Fluid  | ✓  |  |    |
| Engine  |    |  |    |
| Cross Member  | ✓  | Serpentine Belt                                  | !  |
| Control Liquid Leak   | ✓  |  |    |
| Equipments Test   |    |  |    |
| Main & Spare Keys Functioning                                       | ✓  | Parking Sensors / Cameras Functioning            | NA |
| Convertible, Sunroof, Wagon, Flatbed truck, Tailgate electrics test | NA | Dump / Trail / Tail Gate Lift                    | NA |
| Electric Windows  | ✓  | Audio Equipment                                  | ✓  |
| Navigation System   | NA | AC / Heating System                              | ✓  |
| Central Locking   | ✓  |  |    |
| Dashboard Lights  |    |  |    |
| ABS Warning Light   | ✓  | Transmission Warning Light                       | ✓  |
| Diesel Particulate Filter Light                                     | ✓  | ESP Fault/Traction Control Malfunction Light     | ✓  |
| 4WD Light   | NA | Service Light                                    | ✓  |
| Dashboard Working   | ✓  | Engine Light                                     | ✓  |
| Oil Pressure Warning Light  | ✓  | Airbag Warning Light                             | ✓  |
| Brake Warning Light   | ✓  | Steering Fluid Level                             | NA |
| Level - Fuel / Battery  | 50 |  |    |
| Hybrid/EV   |    |  |    |
| Charge Port Condition   | NA | Charge lead 1 condition /Charge lead 2 condition | NA |
| Hybrid System Fault   | NA |  |    |
| Comments  |    |  |    |



## Test Drive Inspection

## Test Drive

|                         |   |                                  |   |
|-------------------------|---|----------------------------------|---|
| Engine functioning      | ✓ | Engine / Aux Belt / Pulley Noise | ✓ |
| Steering Noise/Gripping | ✓ | Vehicle Starts                   | ✓ |
| Engine Power            | ✓ | Smoke Quantity                   | ✓ |
| Transmission            | ✓ | Clutch Functioning               | ✓ |
| Brakes Functionning     | ! | Steering                         | ✓ |

✓ **No troubles detected, good condition or correct tests, according to vehicle age and mileage**

! **Damages or malfunction detected that requires repairs by the buyer**

NA **Not applicable**

☐ **Not tested**

## Disclaimer Section

*The test drive is done on a flat surface and lasts about 2 minutes. The driven distance is a minimum of 300 meters, including a u-turn, an acceleration and a braking phase. The highest speed achieved during this test is 50km/h. The mechanical check is a visual and dynamic diagnosis without any disassembly. We cannot guarantee any mechanical wear part.*