



# RENAULT Kangoo Combi Z.E. Kangoo Z.E. Maxi 5pl.

VIN NO VF1FWFZTC60695566

Registration Number 1387KPD



MOT Date



Last Service



Number of Owners



Last Service Mileage



Number of Keys



First Registration Date



Odometer Reading



Country First Registered



Spain

## Inspection Report Summary

Customer	BCA Alicante	Mechanical Grade	A
Inspection Date / Place	2026-04-30 / BCA Alicante	Cosmetic Grade	4

## Vehicle Summary

Vehicle Condition	Runner	VAT Type	Qualified - Normal Rate
Fuel Type	Battery Electric Vehicle	Gearbox Type	CVT (constantly varying transmission)
Colour	White	Engine Size (cc)	
Engine Size		No of Doors	5
Body Type	Van	Drive Train	Front
Charging Cables	Type 2	No of Seats	5
WLTP CO2 Emissions		Seat Covering	Cloth
Engine Power	44 KW / 60 CV	Sold As Seen	No
Battery Ownership	Purchase	Battery Size	33
Electric Range		Battery Warranty	No
First Registration / Construction Year	2018-09-01 / 1900-01-01	Arrival Date	2026-04-24

## Vehicle History & Documents

Service Book Available	Missing	Previous Usage	Normal Use
Manufacturer Warranty	No	Odometer Warranty	No
Imported	No		
Documentation Comments	No apto para países con destino fuera de UE por Itv caducada	Engine Euro Emission Standard	









## Equipment

---

Anti-lock braking	Power assisted steering	Remote adjusting wing mirrors	Split folding rear seats
Traction control	Bluetooth	Central locking	Radio
Remote central locking	Stability control	Trip Computer	USB Socket

## Equipment Details

---

Cabin trim inlay	Carbon	Air Conditioning	Yes
Number of Airbags	2	Alloy Wheel Size	15
Powered windows	Front	Seat Heating	No

## Cosmetic Damage

10 identified damages

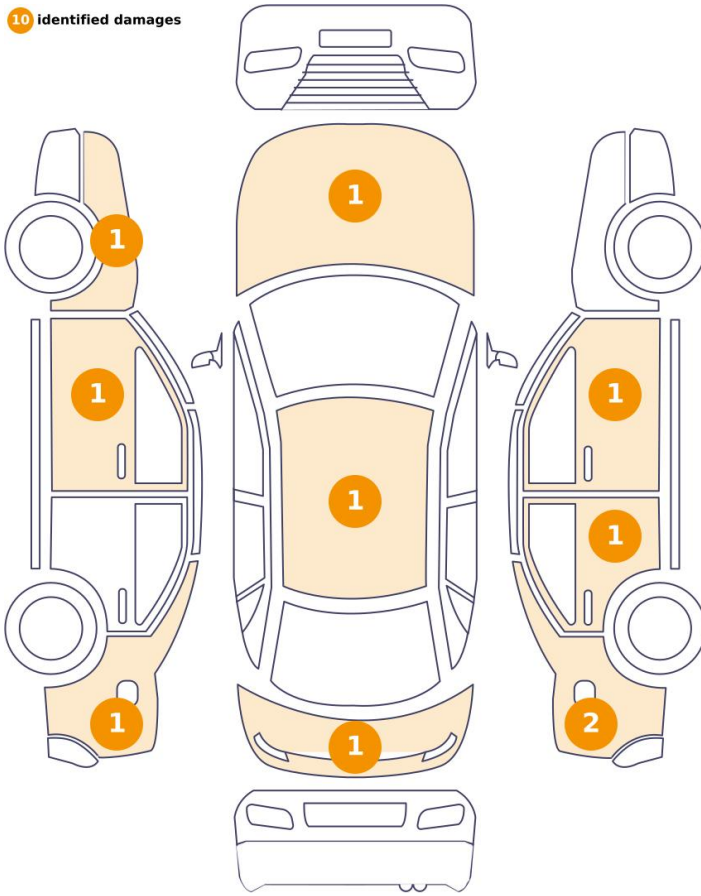

0 identified damages

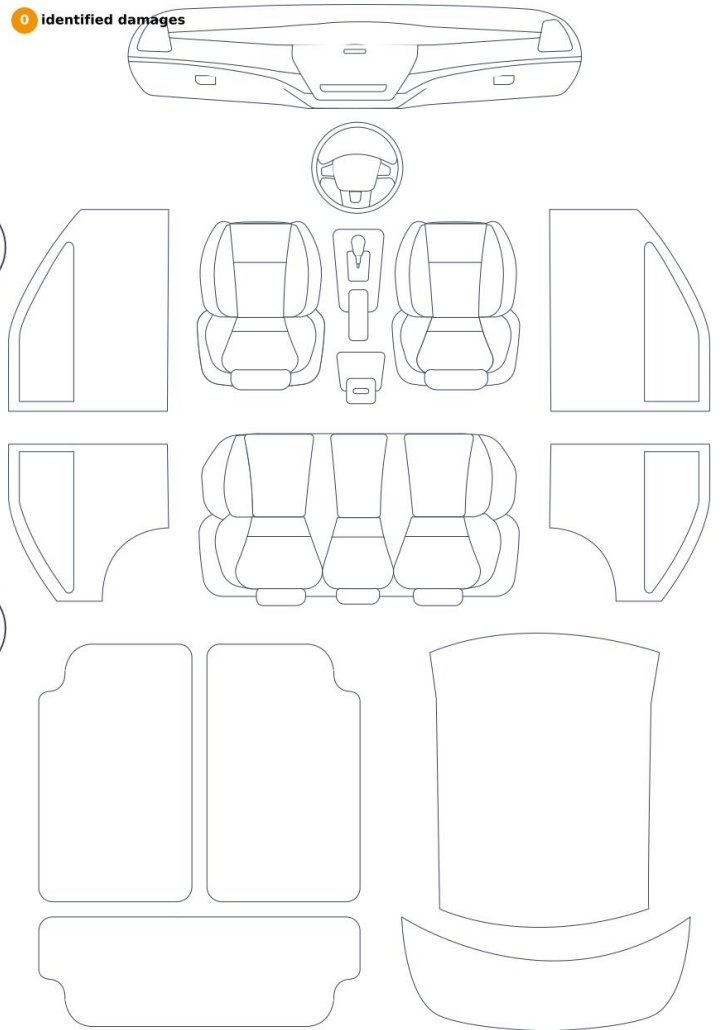

Component	Damage	Comments
1 Fender / Back Right	Bodywork / Dent / Deformation	
2 Side Panel / Back Left	Bodywork / Dent / Deformation	
3 Pillar / Back Right	Paint / Scratch / Line	
4 Fender / Back Right	Missing Part	
5 Roof	Bodywork / Dent / Hail Area	
6 Other	Bodywork / Breakage	
7 Door / Front Right	Paint / Scratch / Line	
8 Other	Interior / Broken	
9 Fender / Front Left	Paint / Scratch / Line	
10 Door / Front Left	Bodywork / Dent / Dent	
11 Swing Door / Back Left	Paint / Scratch / Line	





1. Fender / Back Right  
Bodywork / Dent / Deformation -



2. Side Panel / Back Left  
Bodywork / Dent / Deformation -



3. Pillar / Back Right  
Paint / Scratch / Line -



4. Fender / Back Right  
Missing Part -



5. Roof  
Bodywork / Dent / Hail Area -



6.  
Bodywork / Breakage -



7. Door / Front Right  
Paint / Scratch / Line -



8.  
Interior / Broken -

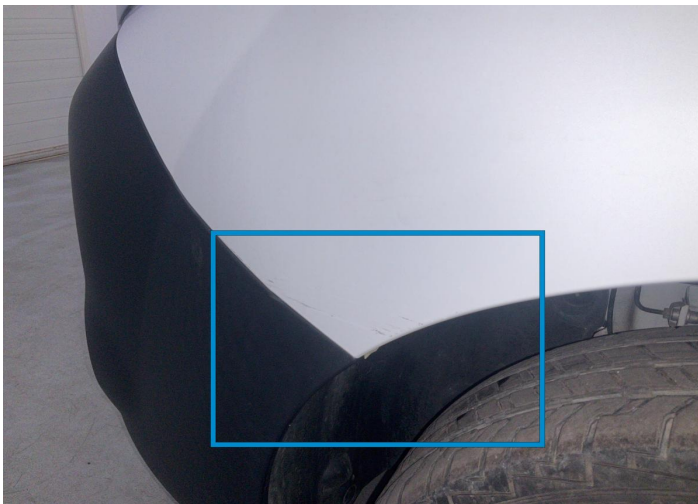

9. Fender / Front Left  
Paint / Scratch / Line -



10. Door / Front Left  
Bodywork / Dent / Dent -

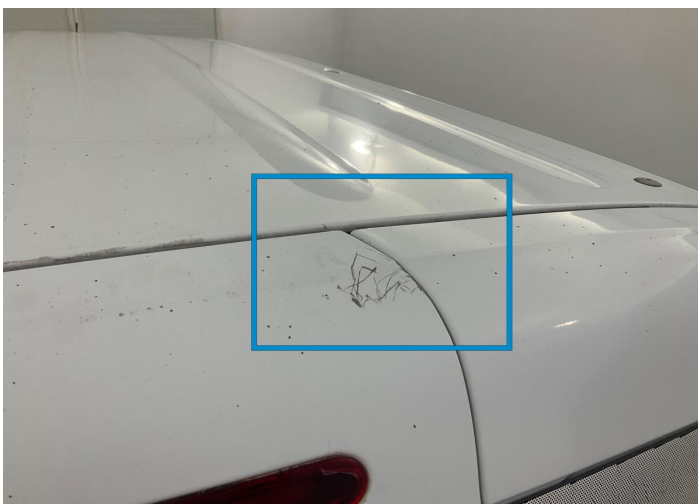

11. Swing Door / Back Left  
Paint / Scratch / Line -

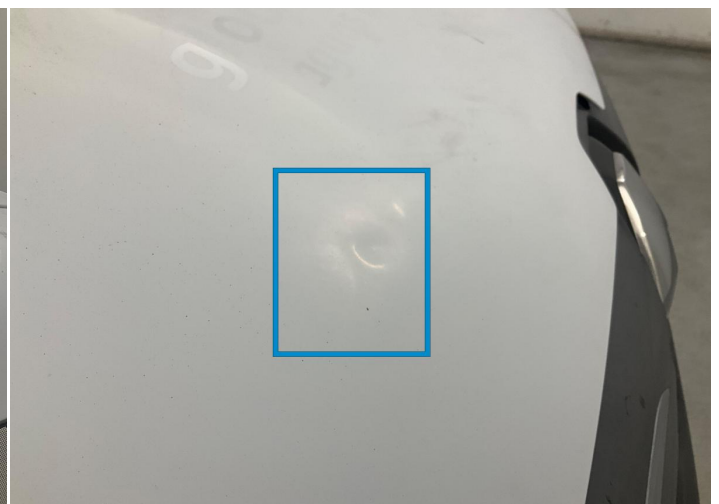

12. Hood  
Bodywork / Dent / Dent -

## Mechanical Condition

### Other Tests

Excessive temperature	✓	Carfax Alarm	✓
Technical Comments	. Toma de carga tipo 2. Batería en propiedad. Cable carga rápida. Falta cable de carga domestica. Aire no funciona. Granizo.		Previous major accident damage ✓

### Gearbox

Fault in Dashboard	✓	Excessive vibration	✓
Noise	✓	Automatic shift slips	✓
Gearbox anomaly	✓		

### Brake

Brake system functioning	✓
--------------------------	---

### Engine

Vehicle starts	✓	Rod Noise	✓
Tappet Noise	✓	Injection anomalies	✓
Refrigeration circuit pressure	✓	Belt noise	✓
Cabin vibration	✓	Leak noise	✓

### Warning Light

Oil Pressure Warning light	✓	Airbag Warning light	✓
Brake Warning light	✓	ABS Warning light	✓
Power Steering Warning light	✓	Traction Warning light	✓
Diesel Particulate Filter light	✓	ESP light	✓
Battery Charge Warning light	✓	Heaters	✓
Panel operation	✓	Engine Light	✓

### Transmission

Noise in front transmission	✓	Noise in assembly	✓
Looseness in the driveshaft	✓		

### Steering

Noise	✓	Resistance	✓
Misalignment	✓	Looseness	✓

### Equipments Test

Audio Equipment Test (Audio Equipment)	✓	Central Locking Test (centralized locking)	✓
Electric Windows test	✓		

### Levels

Coolant fluid	✓	Brake fluid	✓
---------------	---	-------------	---

✓ *No troubles detected, good condition or correct tests, according to vehicle age and mileage*

ⓘ *Damages or malfunction detected that requires repairs by the buyer*

NA *Not applicable*

☐ *Not tested*

### Disclaimer

*The exterior and interior inspection is carried out at a distance of 1.5 metres from the vehicle. Minor damage that is not visible from this distance is not eligible for complaint. Vehicles sold 'as is' are vehicles whose age and/or mileage make it difficult to provide an accurate description of their condition. Normally, after being purchased at auction, they require a thorough inspection by an expert before being sold to the end customer. BCA carries out a dynamic inspection of the main components in order to assist the buyer at auction, but the buyer must bear in mind when bidding that in some cases the information on the condition of the vehicle may not be accurate, as no claims relating to the mechanical condition or damage to the bodywork and paintwork are accepted for these vehicles.*