

# APPRAISAL REPORT



## IDENTIFICATION VEHICLE

Driver name:	HM Tongeren
Make:	RENAULT
Model / version:	KANGOO EXPRESS
Vin:	VF1WF000166982926
Plate:	2AQV009
Mileage:	35890
First registration:	15/06/2021
Color:	

## ADDITIONAL INFORMATION

Category:	
Transmission:	
Interior color:	
Metallic paint:	?
Type of lining:	
Board computer reset:	✓

## DOCUMENTS

Certificate of conformity:	✓
Registration certificate:	✓
Registration certificate 2:	✓
Insurance certificate:	?
Maintenance book:	
Number of keys:	2
Original key:	?

## PICTURES

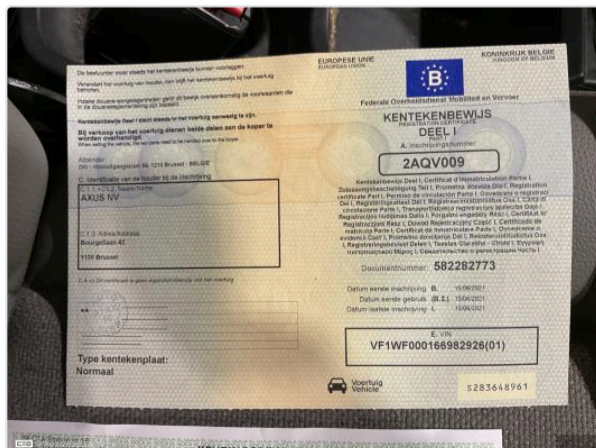
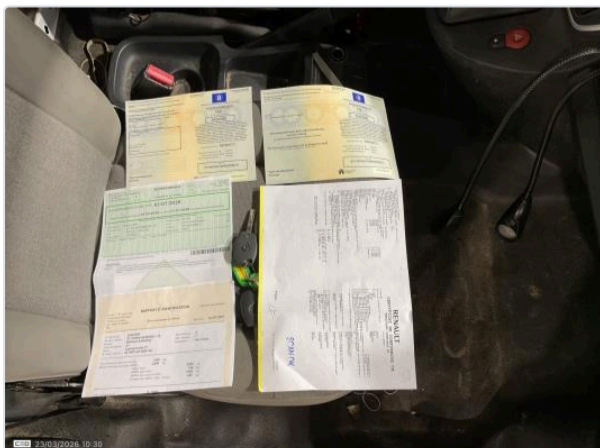
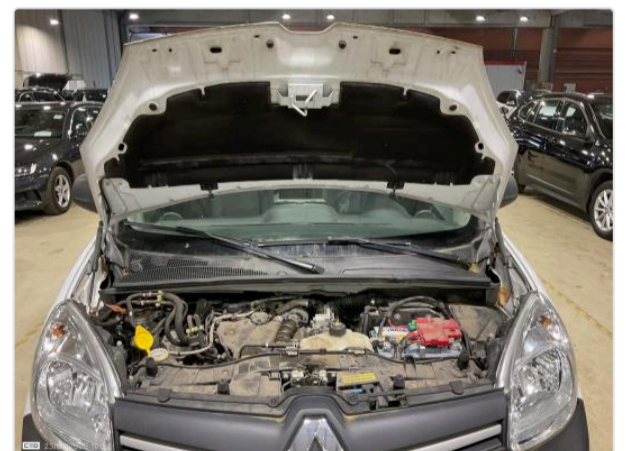

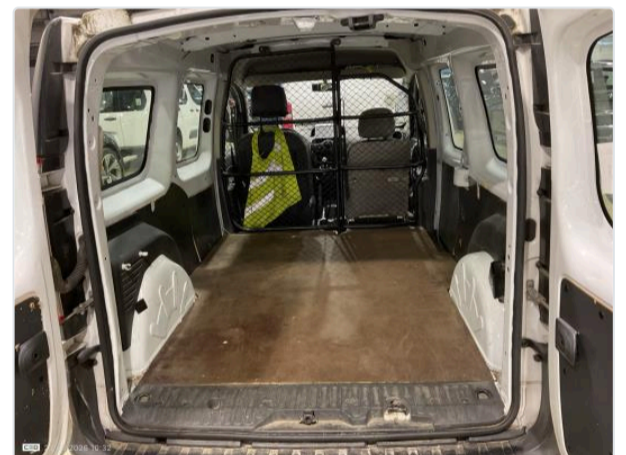
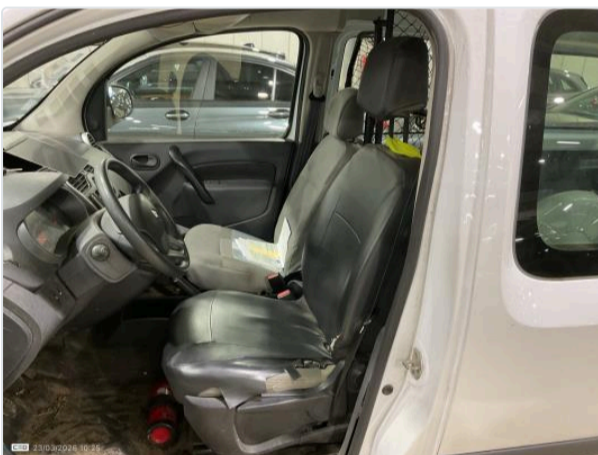
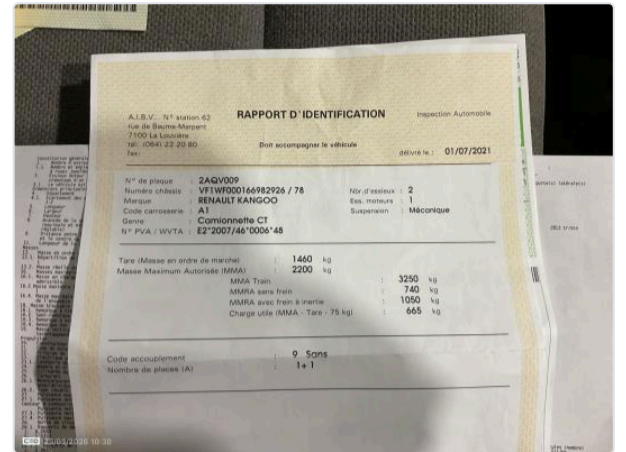
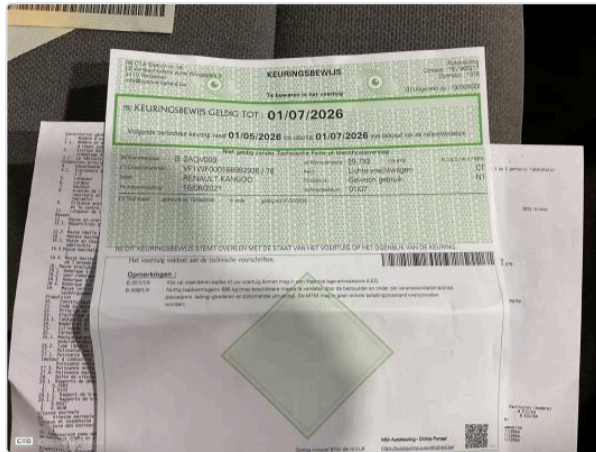
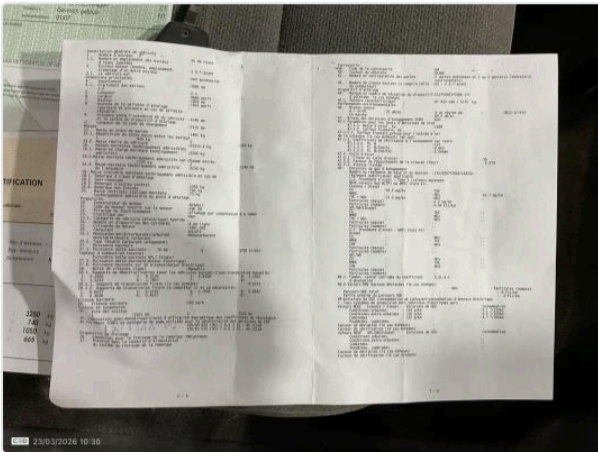
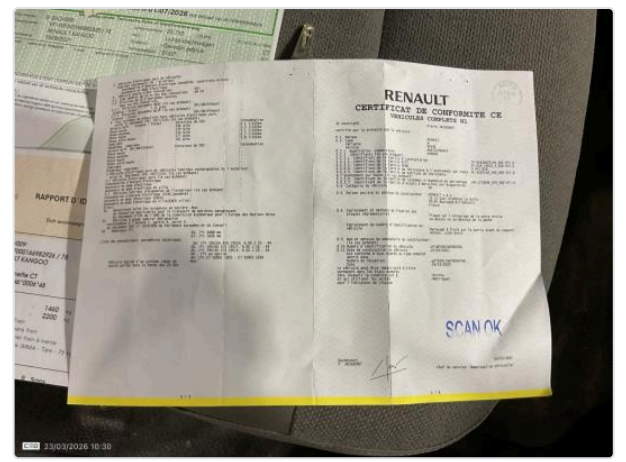
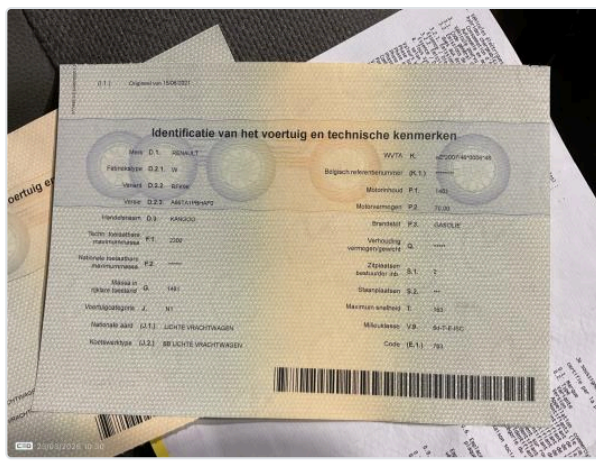

## VIN INFORMATION

### EQUIPMENT

Board computer:	?	Central locking:	?
Compressor:	✗	Cruise control:	?
Gps:	?	Power steering:	?
Rear parking sensor:	?	Repair kit:	✗
Front seats heated:	?	Steering wheel:	?
Electric windows:	?	Climate control type:	
Headlighting type:		Tow bar type:	
Charging cables:	0	Fast charging cables:	0

### TIRES

Position	Depth	Brand	Dimensions	Type	Rims	Runflat
Front left	5 mm			All-seasons	Steel	×
Front right	5 mm			All-seasons	Steel	×
Rear left	5 mm			All-seasons	Steel	×
Rear right	5 mm			All-seasons	Steel	×

#### DAMAGES SUMMARY

##### NOT ACCEPTABLE / TO BE INVOICED

#	Location	Damage type
1	Step L	Grooved
2	Side wall RL	Dent(s)
3	Side wall RR	Dent(s) and scratch(es)
4	Boot door panel RL	Dent(s) and scratch(es)
5	Reflector - Mistlicht	Broken

Total: 5

##### ACCEPTABLE / NOT TO BE INVOICED

#	Location	Damage type	Renta®	Repaired	Already invoiced
No damages present					

#### DAMAGES DETAILS

1 - Step L - Grooved



2 - Side wall RL - Dent(s)



3 - Side wall RR - Dent(s) and scratch(es)



4 - Boot door panel RL - Dent(s) and scratch(es)



5 - Reflector - Mistlicht - Broken



SIGNATURE

Expert

23/03/2026 10:34

Rm