

# Renault

1.5 BLUE DCI 80 GRAND CONFORT

VIN: VF1WF000467661263



## Description

<b>Registration number</b> 2ARW078	<b>Registration date</b> 25/06/2021	<b>Odometer</b> 261431 km
<b>Color</b> -	<b>Year</b> -	<b>Upholstery</b> -
<b>Number of doors</b> 4	<b>Number of seats</b> -	<b>Generation</b> -
<b>Engine displacement</b> 1461 cc	<b>Max power</b> 59 KW	

## Statement details

**Inspection loc**  
PARC HÖDLMAYR TONGEREN

**Statement date**  
05/05/2026

**Inspection approval date**  
06/05/2026

## Control

**Engine start issue**  
No

**Is not roadworthy**  
No

## Defects & corrections

#	Element	Defect	Correction
001	Spare Key / -	Missing	Replace
002	Wheel trim / Back Right Rim/Tyre diameter : 15 "	Missing	Replace



003

Seat back / Front Left  
Trim material : Fabric

Worn Out

Replace



004

Gear lever console trim / Front

Worn Out

Acceptable



005

Door / Front Left

Dent

Acceptable



006

Wing / Back Left

Dent

Acceptable



007

Rear (wing) lamp glass / Back Left

Broken

Replace

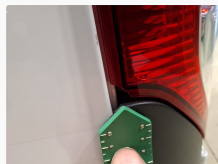

008

Door / Back Right  
Windowed : No

Dent

Acceptable



009	Wing / Back Right	Scratched	Polishing
010	Wheel trim / Front Left Rim/Tyre diameter : 15 "	Missing	Replace
011	Door moulding / Back Right Painted : No / Chromed : No	Scratched	Replace
012	Door / Front Right	Dent	Acceptable
013	Bumper / Front Painted : No	Scratched	Acceptable

### Loose Items

- |  |  |  |
|--|--|--|
| <input type="checkbox"/> Rear parcel shelf                         | <input type="checkbox"/> Remote key                        | <input type="checkbox"/> Remote control                      |
| <input type="checkbox"/> Tyre repair kit complete                  | <input type="checkbox"/> Security Kit                      | <input type="checkbox"/> Compressor tyre repair kit          |
| <input type="checkbox"/> Document holder                           | <input checked="" type="checkbox"/> Triangle               | <input type="checkbox"/> First aid kit                       |
| <input checked="" type="checkbox"/> Registration certificate owner | <input type="checkbox"/> Warranty booklet                  | <input type="checkbox"/> User manual                         |
| <input type="checkbox"/> Toolkit                                   | <input type="checkbox"/> Hook /Hich ball                   | <input checked="" type="checkbox"/> Jack                     |
| <input type="checkbox"/> Jack handle crank                         | <input type="checkbox"/> Card key                          | <input type="checkbox"/> Load cover                          |
| <input type="checkbox"/> Slow charging cable (Type 2, Mode 2)      | <input type="checkbox"/> Locking wheel nuts key            | <input type="checkbox"/> Refill tyre repair kit              |
| <input type="checkbox"/> Charging cable bag                        | <input checked="" type="checkbox"/> Conformity certificate | <input checked="" type="checkbox"/> Registration certificate |
| <input type="checkbox"/> Spare Key                                 | <input checked="" type="checkbox"/> Spare wheel tyre       | <input type="checkbox"/> Satellite navigation                |

- Service book
- Towing hook
- Cargo net

- Quick charging cable (Type 2, Mode 3)
- Safety vest

- In-car tools
- Locking wheel nut

## Main set of tyres

Front Left	HANKOOK	195 / 65 / 15 / Summer	4 mm
Front Right	HANKOOK	195 / 65 / 15 / Summer	4 mm
Back Left	HANKOOK	195 / 65 / 15 / Summer	5 mm
Back Right	HANKOOK	195 / 65 / 15 / Summer	5 mm

## Comments

Pictures



Front left



Rear left



Boot opened



Rear right



Rear passenger compartment



Dashboard from rear seat



Front passenger compartment



Front right



Odometer



Navigation



Spare Tyre

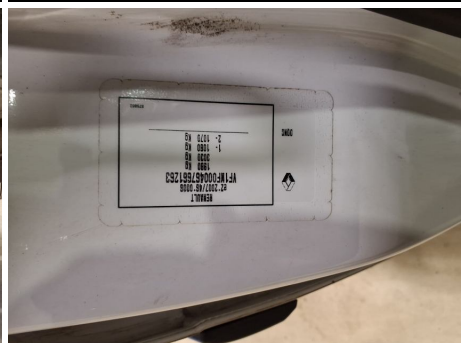

Vin



Other

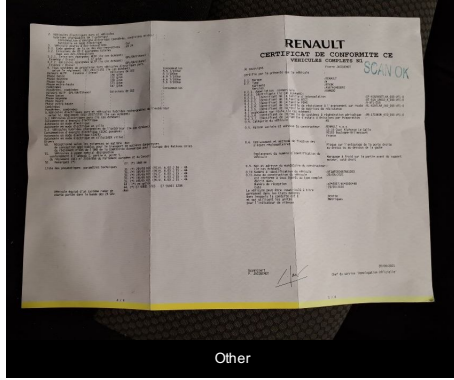

Other

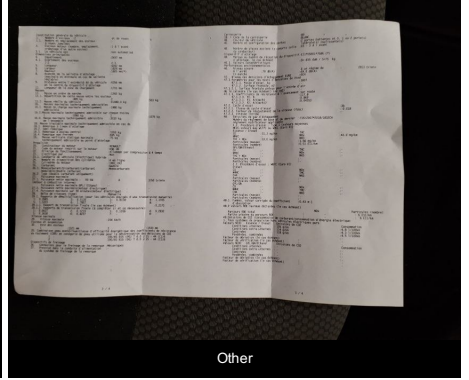

Other

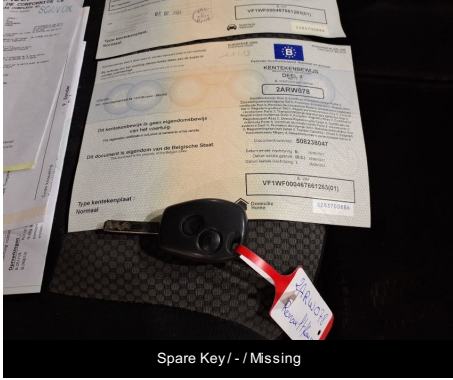

Spare Key / - / Missing

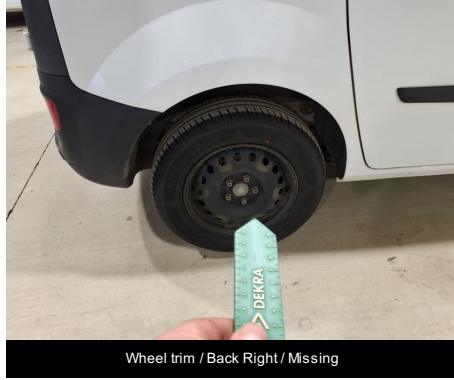

Wheel trim / Back Right / Missing



Seat back / Front Left / Worn Out



Seat back / Front Left / Worn Out



Gear lever console trim / Front / Worn Out



Door / Front Left / Dent



Wing / Back Left / Dent

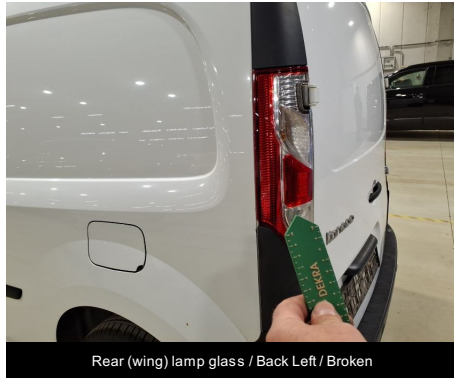

Rear (wing) lamp glass / Back Left / Broken



Rear (wing) lamp glass / Back Left / Broken

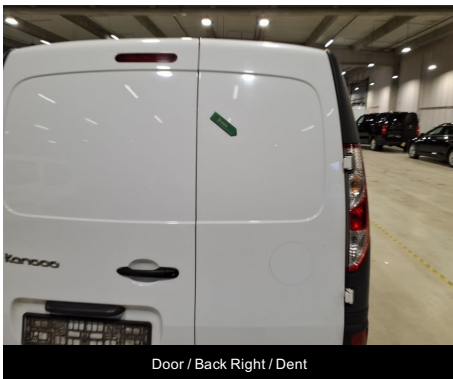

Door / Back Right / Dent



Wing / Back Right / Scratched

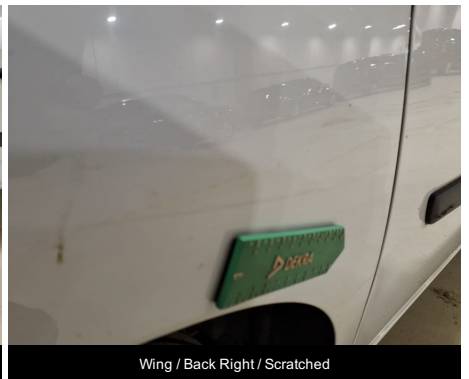

Wing / Back Right / Scratched



Wheel trim / Front Left / Missing



Door moulding / Back Right / Scratched



Door moulding / Back Right / Scratched



Door / Front Right / Dent



Bumper / Front / Scratched